The PRESIDENT

Bobby Creecy

The PRESIDENT

"May this annual in someway be a lasting reminder of your school year 1961."

Judy Askew, editor-in-chief

WOODROW WILSON HIGH SCHOOL

Foreword

"Something old; Something new;
Something borrowed; Something blue."

Springtime casts a magic spell over all of Wilson High School. In keeping with the romance that is floating through the air, the annual staff proudly presents it blushing bride, *The 1961 President.* The many contributors are bound by strong ties of devotion, industrious work, and good times. Secrecy was another common interest, but now that this binding thread has been broken, the staff is proud of its accomplishments.

"Something old" goes into each edition of *The President.* This year the senior section, with each portrait and related activities, again appears in its accustomed honorary spot. The faculty and administration section, which contains many up-to-date portraits, again heads the personality parade contained herein. The many clubs and organizations are represented by numerous pictures and captions. These portions of your book are still much the same.

"Something new" reveals the honest effort on the part of staff members to give this volume a personality of its own. The cover is the first indication of this fact. Further evidences of the unique are found in the feature section. These are the addition of a Who's Who, individual honor graduate portraits, our Azalea Representative, and . . . we'll let you look for yourself.

"Something borrowed" is what the staff tried to stay away from. However, some ideas are so good they cannot be improved upon, and simply have to be borrowed.

"Something blue" expresses the feelings of all seniors after "the long awaited march" is over.

. . . And now turn the page and begin your exploration of this, *The 1961 President.* Happy Looking!

Woodrow Wilson High School
Portsmouth, Virginia

Table of Contents

Faculty - Administration - - - - - 6

Seniors - - - - - - - - - - - - - - - - 20

Classes - - - - - - - - - - - - - - - - 92

Organizations - - - - - - - - - - 132

Features - - - - - - - - - - - - - - 192

Sports - - - - - - - - - - - - - - - - 218

Advertising - - - - - - - - - - - - 252

With deep appreciation and affection, we, the staff, dedicate

THE 1961 PRESIDENT

to

ANDREW E. LANDIS

our advisor and friend . . .

Active as a teacher of junior and senior English, teacher of journalism, advisor to both THE STUDENT and PRESIDENT staffs, advisor to the photography staff, coach of the golf team, and maker of athletic films for the school coaching staff, he has remained, above all, the friend, guide, and counselor of the many hundreds of students who have come in contact with him . . . in their work, play, and their all important character development.

"Coach" Landis came to Wilson eighteen years ago from Oberlin College as both physical education instructor and assistant football coach. Soon after his arrival be became head coach of basketball. For the past fourteen years he has taught English and journalism.

In all his time in Portsmouth, only one small part of his time has been spent away from Wilson, that being spent at Churchland. He came back, however, and we like to feel that he came home. We hope that he will always remain here at Wilson, where, in all his activities, he has shown that he understands youth and provides stimulus for youth to do its best in all its endeavors. He accomplishes these things with care, thoughtfulness, genuine sincerity, and modesty.

For such an influence we are grateful. For such a friend we count ourselves fortunate. Of such a man we are proud . . .

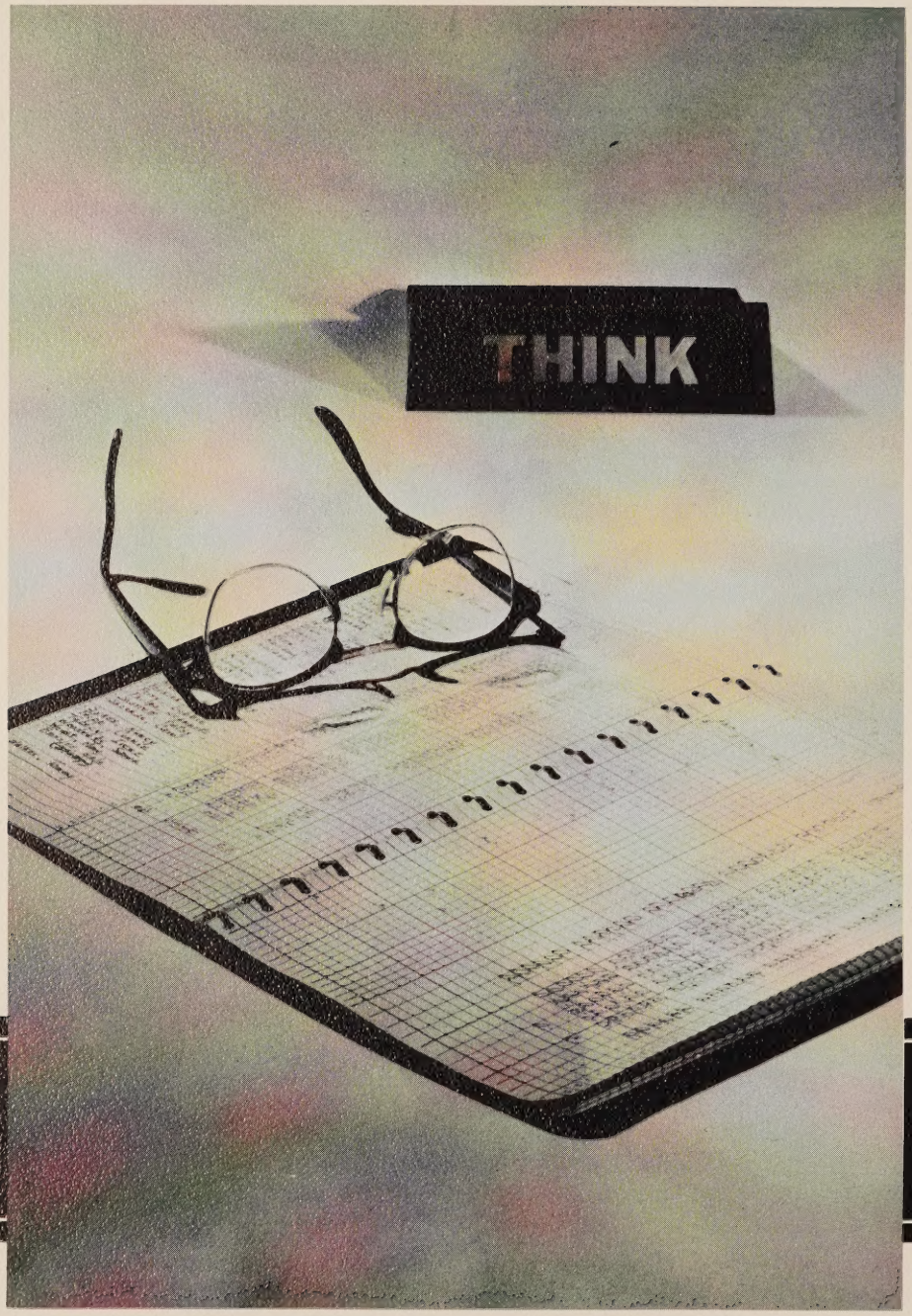
THINK

Faculty

"To the members of the Wilson faculty: For your long hours, devoted efforts and guidance in helping us with an education that can never be taken away. We thank you."

Priscilla Bloom, Faculty Editor

Administration

DR. ROBERT W. ALLEN
Principal

Dr. Allen looks over a full schedule of appointments for the day ahead.

Mr. Galliford was not expecting to come face to face with a camera. Fortunately, everyone who enters his office does not always present a problem.

MR. WALTER T. H. GALLIFORD, JR.
Assistant Principal

Portsmouth School Board

Standing: Mr. C. B. Russell, Mr. B. M. Hutchins, Mr. R. T. Daughtrey, Mr. P. G. Morris, Mr. J. H. Griffin, Mr. A. J. Mapp. *Seated:* Mr. H. H. Harcum, Mr. J. T. English, Mr. L. W. Futrell, Mr. T. Schneider, Mrs. Clara H. Porter-Clerk, Dr. M. A. Kise.

MR. A. J. MAPP
Superintendent

DR. M. A. KISE
President

English . . . . . .

MRS. MILDRED NEWCOME
Department Head
West Virginia University

First period class gets an early start.

MRS. MARY JO BRADY
English, Public Speaking
Indiana University

Mrs. Carroll seems pleased with Toni's progress.

MISS MARGARET HINTON
English
Randolph-Macon Woman's College

ANDREW E. LANDIS
English, Journalism
Oberlin College

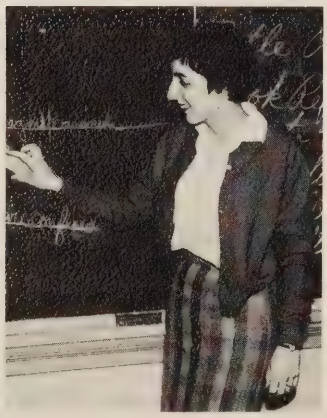

MRS. NANCY LEE MARTIN
English
Brakley University

MRS BARCLAY H. CARROLL
English
University of Virginia

. . . . . Department

Is it really that interesting, Marsha?

Better start reading, Chris, you're not going to pass that way!

Best wishes,
Avis Shumaker

MISS LOUISE MAYS
English
Meredith College

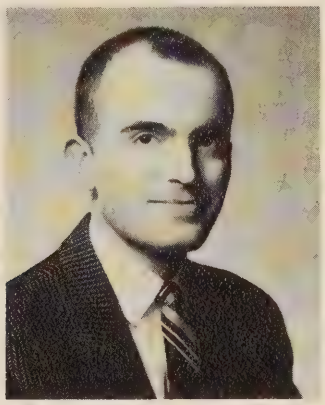

PATRICK RILEY
English, Creative Writing
William and Mary

MISS AVIS SHUMAKER
English
William and Mary

MRS. ANNE STEWART
Longwood College
U. of Maryland

MRS MARGARET SYKES
Flora McDonald College
Columbia U.

MRS. GERTRUDE WALDRON
English, History
U. of Cincinnati
U. of Richmond

Math Department

MISS MARY FRANCES RICE
Department Head
Longwood College
U. of Virginia

Miss Fretz shows how it's done.

MRS. M. GAGE BRUMFIELD
Columbia University

MISS ELIZABETH CULPEPPER
Randolph-Macon Women's College

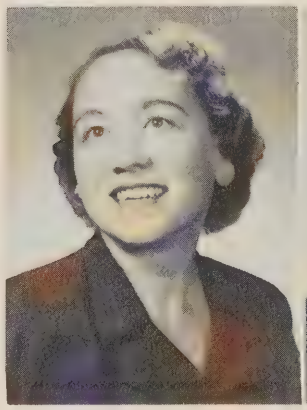

MRS. DOROTHY DARDEN
Mary Washington College

MISS SUZANNE FRETZ
East Carolina College

MRS. IRENE A. STEPHENS
Madison College

CHARLES E. THURSTON, JR.
Math, Science
U. S. Naval Academy

J. T. UNDERWOOD
William and Mary
U. of Virginia

MRS. ANNE WHITE
William and Mary
U. of Florida

History Department

MRS. IRMA CARTER
History, Sociology
Madison College
Charles University

MRS. MARGUERETTE CHISWELL
Atlantic Christian College
East Carolina Teachers College

MISS MARJORIE CODD
Department Head
Longwood College

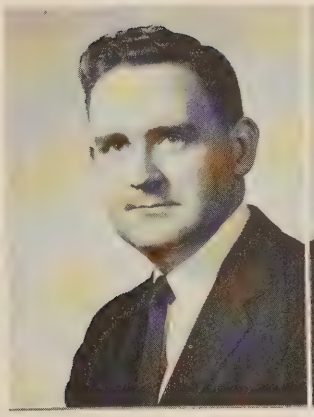

ERNEST L. ETHERIDGE
U. of Virginia
U. of Richmond

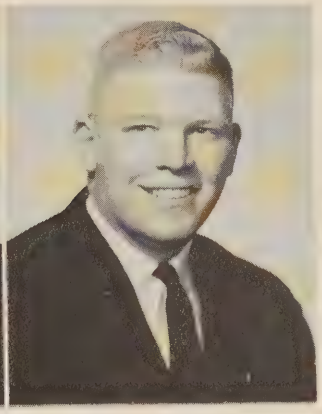

WILLIAM KNOWLES
V.M.I.
U. of Virginia

EARL C. LASSITER
William and Mary College
University of Texas

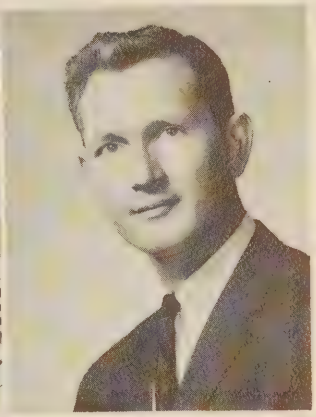

T. E. MASTERS
U. of Richmond

MRS. BARBARA OLIVER
William and Mary

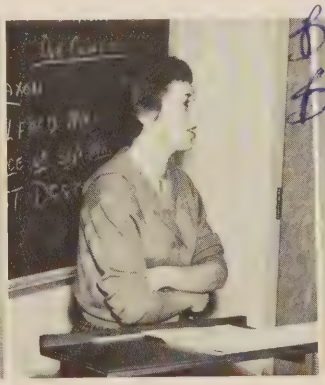

MISS JOANN RICKETTS
William and Mary

GARY ROSECRANS
U. of Wichita

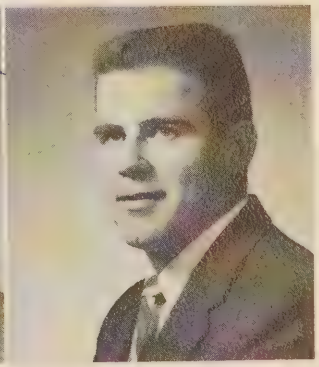

WILLIAM J. STRAWN
Western Kentucky

Science Department

A. C. HINTON, JR.
Department Head
East Carolina College
College of William and Mary
Georgia Tech.

What's the problem girls?

MRS. ANNIE LAURIE EDWARDS
Biology, Chemistry
Women's College-U.N.C.

MISS CAROLYN GRAY
Biology
Longwood College

MRS. OLIVIA T. HINTON
Biology, Chemistry
East Carolina College
College of William and Mary

MRS. BEATRICE FORDHAM
General Science, Chemistry
Mary Washington College

MISS LAURA POOL
Biology
Mary Washington College

MRS. PHYLLIS A. RANDALL
General Science
University of Kentucky
Madison

MRS. ANNE TRUITT
General Science
East Carolina College

D. O.

SAMUEL WAYNE DAKE
D.O.
Pacific Union College
U. of Maryland

D. E.

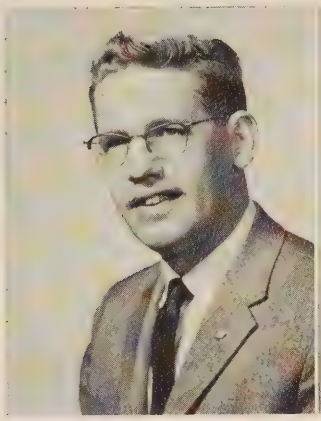

LOUIS A. KINUM
D.E.
Rochester Inst. of Tech.,
R.P.I.

MRS. MARY G. HOWER
D.E.
College of William and Mary
George Washington U.

Commercial

MISS CHARLOTTE AVERY
General Treasurer
Longwood College

MRS. WILLADEAN BOYD
East Carolina College

MISS RUTH LEE
Department Head
Office Practice Co-ordinator
Indiana University

MRS. MARY COWAN
Shorthand, General Business
Appalachian State Teachers
College

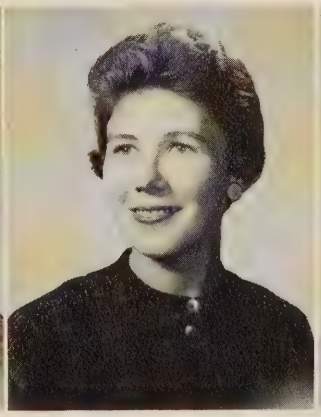

MISS MARY FRANCES
LAWRENCE
Women's College-U.N.C.

MISS BARBARA SHAFER
Madison College

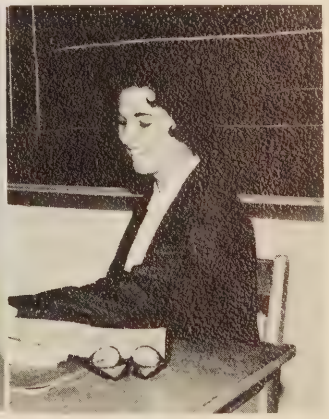

MRS. HELEN WILLIAMS
William and Mary, Norfolk

MRS. NATALIE MANDEL ARON
French
W. M. Norfolk Division, U. of Chicago, The Sorbonne

MISS HELEN BRENT
French
William and Mary College

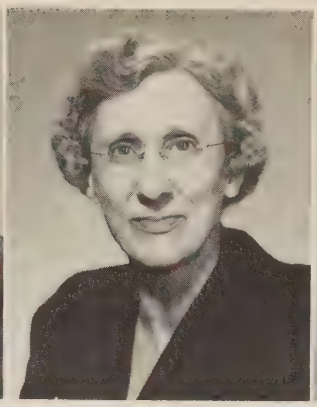

MISS EMILY DASHIELL
Latin, English
Randolph-Macon Women's College

MISS AUDREY VINCENT
Latin, English
Randolph-Macon Women's College

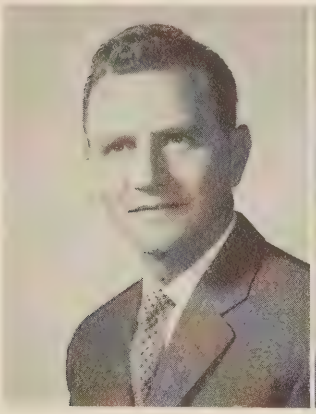

DR. VICTOR MEJER
Universidad leatolica du Peru

MRS. W. W. MORSE, JR.
Spanish
Randolph-Macon Women's College

Languages

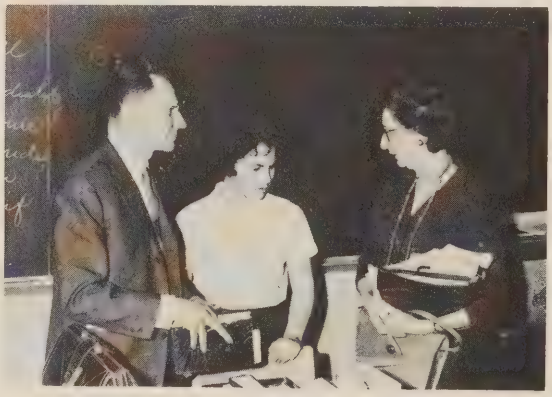

Dr. Mejer and Mrs. Morse explain a point in Spanish to Myra Anapole.

Guidance

MRS. GERTRUDE FOSTER ANDERSON
Radford College

MRS. GRACE VIRGINIA RAWLS
English, Guidance
Longwood College, R.P.I.

MISS GEORGIANNA C. WOODHOUSE
Guidance Director
Mary Washington College

Physical Education

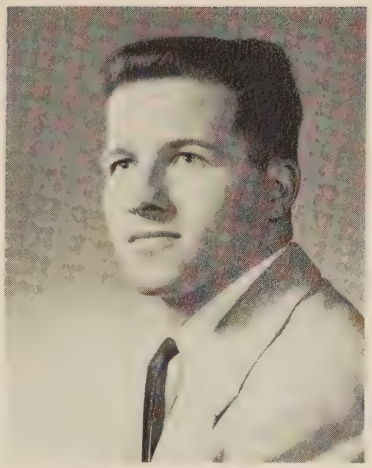

JOHN H. "JACK" RYDER
Guidance, Basketball Coach
U. of Virginia

The Cheerleaders give our champs a send off.

MRS. PHYLLIS F. BYRD
Department Head
Longwood College
U. of Virginia

MISS SYLVIA ANNE BRITT
East Carolina College

MRS. CHARLOTTE FREEMAN OPAUSKI
Radford College

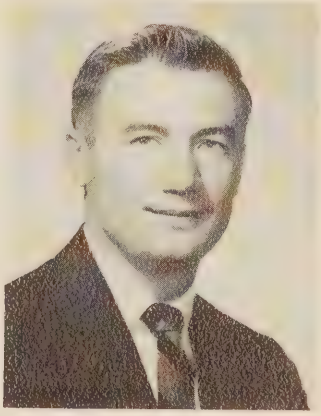

EARL G. CASTELLOW
East Carolina College

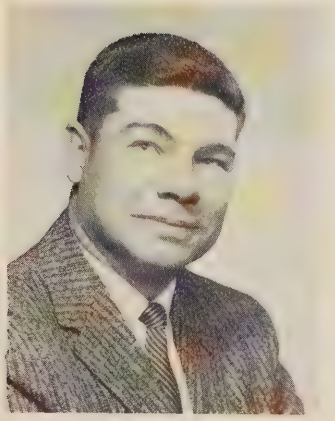

CARLOS L. "PETE" MILLS
Appalachian State Teacher's College

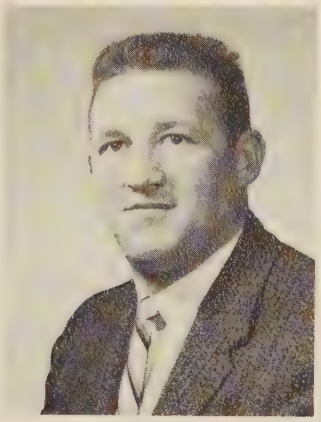

JACK R. MOUNIE, JR.
Duke University

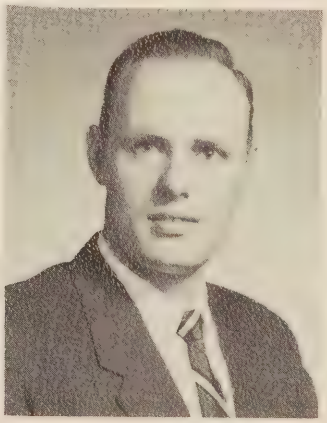

JAMES SHERRILL
Erskine College, Appalachian State Teacher's College

Vocational

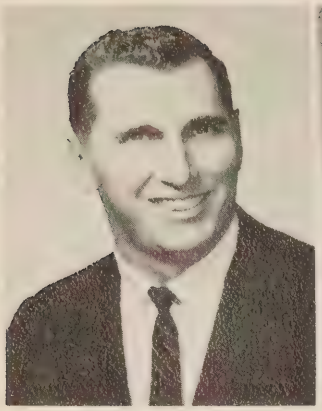

HOWARD M. BEALE, JR.
East Carolina College

ELMER E. MARTIN
Cabinet Making
Buffalo State Teacher's College

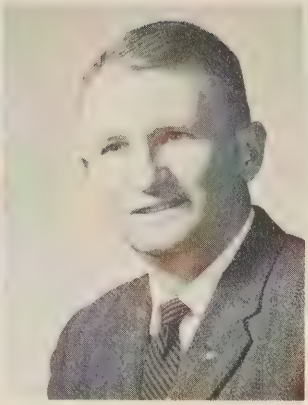

WILLIE N. PARKS
Mechanical Drawing
North Carolina State

HARRY W. WHITE
Electric Shop
William and Mary

Music

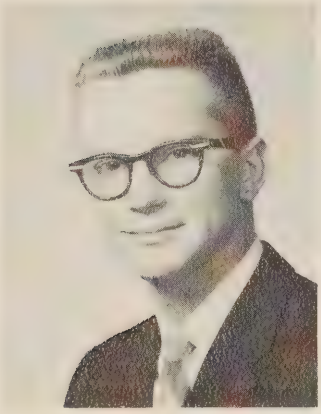

RICHARD DILL
Band
Conservatory of Music of Cincinnati

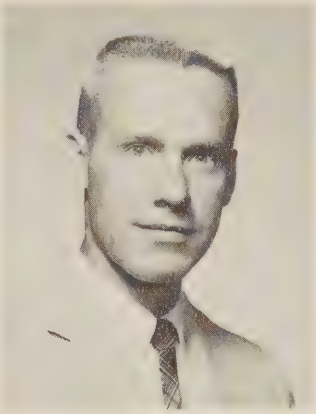

RICHARD BARNES
Chorus
Madison

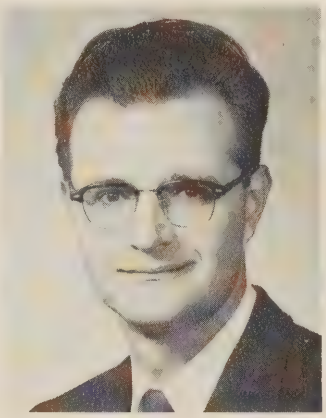

MICHAEL N. LAGUTA
Orchestra
New England Cons. of Music, Columbia U.

Home Economics

MRS. ELIZABETH AMES BLANFORD
Madison College
University of Tennessee

MRS. EMILY CURLEE
Catawba College

MRS. ELINOR R. DALTON
Madison College

MISS DOROTHY DIEHL
Department Head
Longwood College
Columbia University

JOHN DRAGSETH
Director Vocational Education
The Stout Institute

Library

MISS FREDDIE ANN BUTT
Librarian
Longwood College

MRS. LORADELL DICKERSON
Asst. Librarian

Art

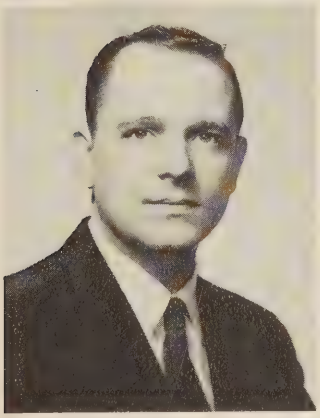

DAVID E. WHEELER
East Carolina College

Cafeteria Health

MRS. ESTELLIE SAWYER
Cafeteria Manager

MRS. JANE S. SNYDER, R.N.
King's Daughter's Hospital

Office Clerks

MRS. MARJORIE ALBERTI
Office Clerk

MRS. MARGARET CLAYTON
Head Clerk

MRS. RUTH HODSDEN
Office Clerk

MRS. NELL WHALEY
Guidance Clerk

Seniors

"Always remember your classmates and the years that we have shared. I sincerely dedicate this section to you all."

Cheryl Raye Wax, Senior Editor

February Class History

Memories! Memories!

In the glorious year of 1957, we found ourselves Freshmen in high school—at last! With our trusty maps and misguided directions, we unsuccessfully tried to get to class on time. We were overwhelmed by the generosity of our upperclassmen in their offering us a first chance to buy "elevator tickets," seats in the auditorium, and compasses to find our way around this great institute of knowledge.

By the time Student Council elections rolled around, we felt like full fledged members of the student body. We cast our votes, and Bill Smith was elected President.

Do you remember our first exams which left us completely brainwashed and baffled?

Then came a short summer followed by the task of re-adjusting to the fact that we were back in school. Invitations to join various clubs and organizations were extended to us, and some of the boys even got to be on the J. V. football team.

The first football game was something that none of us will ever forget. We were a willing cheering squad, yelling our lungs out until we couldn't speak the next day. And remember our first Homecoming when Audrey Cherry was elected Queen and was crowned during half time of the big game by Mr. Sweeney?

In our Sophomore year, due to the fact that our studies were getting harder, we had to put our noses to the grindstone and really buckle down and study more than ever. In March, girls had the opportunity to try out for the J. V. cheerleading squad. But alas! Only ten lucky girls made it.

In September, we returned with two new leaders—Jimmy Sanderlin was the new President of the S. C. A., and Dr. R. W. Allen, our new Principal. This prosperous "Togetherness" year began with Diane Carlo being elected Homecoming Queen.

After we entered the Spring term, we were considered "upper classmen." This term was filled with endless victories. Our basketball team won the Eastern District championship, followed by our Eastern District baseball champs. This was also the semester our girls tried out for Varsity cheerleaders.

S. C. A. elections found Marty Brennaman elected President and we, as Juniors, set up our first class organization, choosing Mr. Pat Riley as advisor. Jackie Drake carried on our Queen tradition.

September brought several "firsts," some good, some bad. Our football team lost its first Homecoming game. The Wilson coach was hung in effigy from the gym door. To top things off, the entire student body boycotted the cafeteria.

We welcomed the beginning of our Senior year, for this was what we had looked forward to for 11 years. The basketball team placed third in the Eastern District.

Threats of ending the glorious Baby Day tradition were rumored, but these proved to be false. On May 13, we frolicked in the halls, acting as silly as babies because it was Baby Day. Shortly afterwards, Dickie Lasting was elected S. C. A. President.

At long last came the preparations for our first Junior-Senior. Many late hours of hard work were rewarded by a thrilling night with the theme "Some Enchanted Evening."

As we returned to Wilson on September 6, we began planning for graduation under the direction of Bucky Owens, our President, and Mr. Ernest Etheridge, our advisor. The midnight oil burned, and the sweat poured off our brows as we toiled over Senior themes. Then came a tremendous shock, ten dollars for 4B class dues!

Next came our final Homecoming. Our beautiful float, which we felt would place first, didn't make it to the parade because of jeep trouble. But our sorrows were dismissed when Wilson upset a mighty St. Johns team while Pat O'Brien, our Homecoming Queen, watched from the sidelines.

Two weeks later our school had a new paint job in "orange and black." Unfortunately, there was a second school nearby painted in "orange and blue."

We ordered our announcements, calling cards, had our pictures taken, and were measured for caps and gowns. Our class play, "ROCKET IN HIS POCKET," was our final display of talent. Graduation was a sad affair, but we will always remember our Alma Mater with the deepest love and respect, and we hope that the friends we left behind will remember us for that quality of which we are so proud—our ingenuity!

February Officers

ERNEST L. ETHERIDGE
Adviser

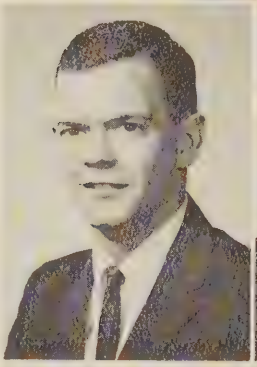

MARSHALL DODSON OWENS, JR.

4B Class President; Jerry W. Bryant Hi-Y; Homeroom President, National Honor Society; Activities Board; Pan-America League; Varsity baseball; J.V., Varsity basketball.

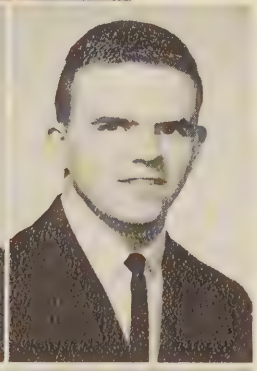

WILLIAM THOMAS DAVIS

National Honor Society; Homeroom President; Traffic Assistant; French Club; Jerry W. Bryant Hi-Y; J.V. track; Vice President-4B Class.

SARA FAYE SILLING

Future Business Leaders of America; Vocational Office Training; Girls' Glee Club; Mixed Chorus; 4B Class-Secretary; Lunchroom Assistant; Sergeant-At-Arms-Presidents Tri-Hi-Y; National Honor Society.

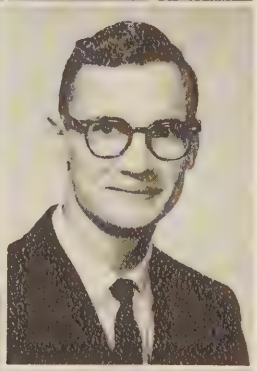

DENNIS PIERCE McENTIRE

Orchestra; Varsity track; Dramatic, Science Clubs; 4B Class Representative S.C.A.; Lunchroom Assistant; Cross Country; Homeroom President; National Honor Society.

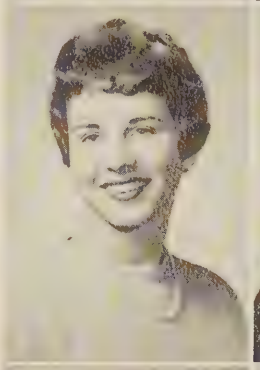

SHERRY WAYNE HOLLAND

Freshman Representative - S.C.A.; "Student" staff; PRESIDENT Staff; Homeroom President; Treasurer-Freshman-Sophomore Class; Vice-President-Quill and Scroll; Future Teachers of America; Girls' Treasurer-Junior Class; Junior-Senior Prom Committee; Girls' Treasurer-4B Class; President-Wilsonite, Woodrow Wilson Tri-Hi-Y's; President-Hi-Y&Tri-Hi-Y Council; Model General Assembly; Chaplain-Hi-Y & Tri-Hi-Y; District Conference-1960 Representative-City Government Day; Homecoming Court-1960; Representative-Girls State; National Honor Society; J.V., Varsity Cheerleader; Dreamer Staff.

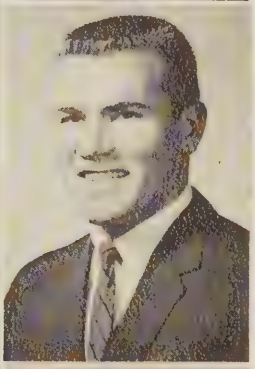

AUBREY LEE HOLLAND

4B Class Boys' Treasurer; J.V., Varsity football; Track; Chaplain-Jerry W. Bryant Hi-Y; Homeroom officer.

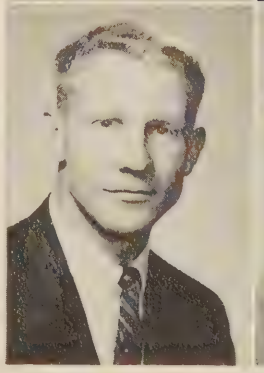

NATHAN CARLYLE DUNCAN

J.V. basketball, football, baseball; Varsity football, tri-captain; basketball; Jerry W. Bryant Hi-Y.

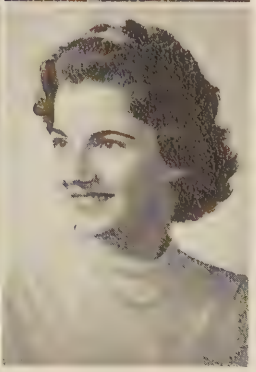

JOYCE KAY LAMBERT

PRESIDENT staff; "Student" staff; 4B Honor Council Representative; Alta Tri-Hi-Y—Chaplain and President; Dramatic, Science Club; Girls' Monogram Club; Hockey Team; Intramurals; Tidewater Allied Reserve Hockey Team.

JEANIE R. ANDREWS

Atla Tri-Hi-Y.

MARCELLUS LEE ASBLE, JR.

From Churchland-J.V. Football; Varsity football, — Honorable Mention - All - City; Track; Wrestling; Monogram Club; Chorus, All-State Chorus; Churchland Hi-Y; Varsity "C" Club.

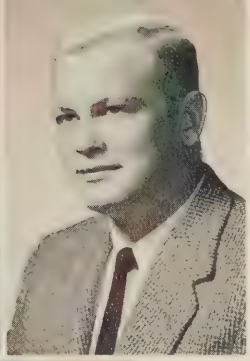

JUDITH ANN AUSLEY

Girls Glee Club; Marching Band; Alta Tri-Hi-Y.

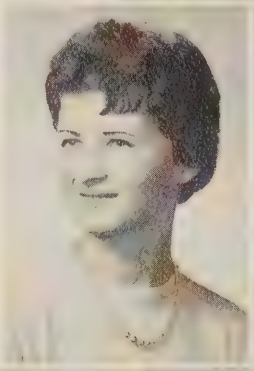

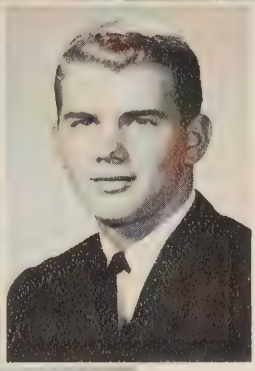

THOMAS LESLIE BAILEY

Presidents Hi-Y; Homeroom President; President-Jerry Bryant Hi-Y; Presidents' Council; French, Forum, Dramatics Clubs.

KENNETH LEE BARNES

J.V. football; Woodrow Wilson Hi-Y.

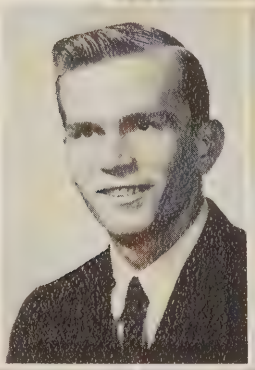

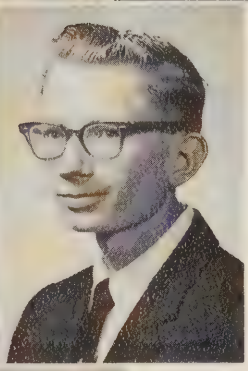

WILLIAM LOUIS BLYTH

JOAN C. BOOSE

D.E. Club.

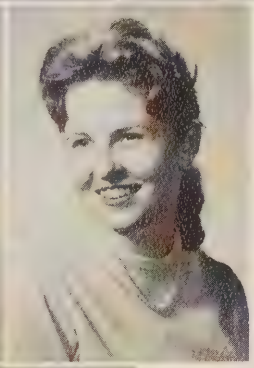

EVELYN CHERRY BOWEN

Sophomore Representative-Honor Council; Junior Representative- Student Council; Chaplain-Alta Tri-Hi-Y; President-Art Club; Modern Dance Club.

BARBARA JEAN BREWER

Secretary-Wilsonite Tri-Hi-Y; Presidents, Woodrow Wilson Tri-Hi-Y's; Homeroom President; Lunchroom, Public Service, Traffic Assistant.

MARY ELIZABETH COLEY

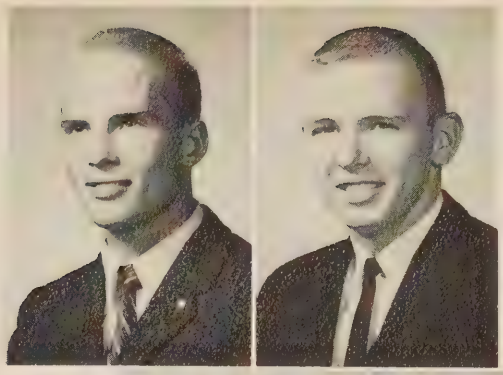

MELVIN EDWARD CRANE

Track, Cross Country-Co-Captain; Wrestling; Tennis; Forum, Pan-American League Clubs; Homeroom Officer.

CARROLL E. DAVIS

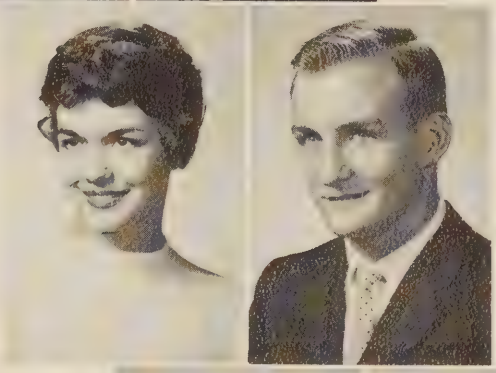

JUDY JOSEPHINE DILLON

WILLIAM SIDNEY ETHERIDGE

Wrestling; Dramatic Club.

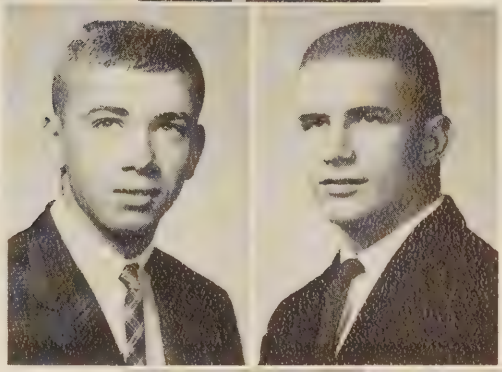

CHARLES NATHAN GLICKMAN

SAMUEL IRWIN GOLIGHTLY, JR.

J.V., Varsity football; Track; Woodrow Wilson, Esleeck Hi-Y's; Pan-American League; Business Staff-The PRESIDENT; Traffic Assistant.

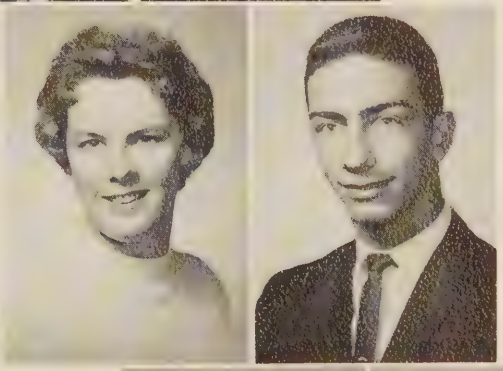

DORIS ANNETTE HAYNES

Glee Club; Band; D.E. Club.

GEORGE MICHAEL HERBERT

J.V., Varsity Wrestling; Forum, Dramatic Clubs; Intramurals.

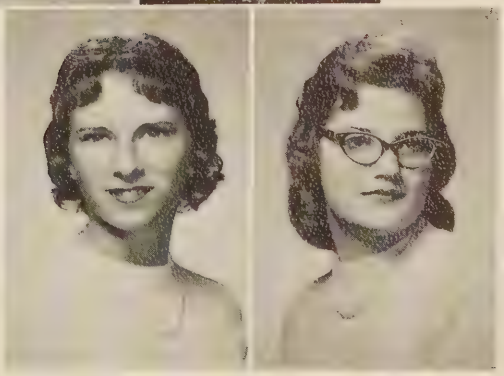

JOY ANN HOGGARD

Glee Club; D.E. Club.

GLADYS VIRGINIA JARVIS

Glee Club; Presidents Tri-Hi-Y.

LINDA JEAN JERNIGAN

Glee Club; D.O. Club; Intramurals.

MARY WELLFORD JOHNSTON

Future Homemakers of America; Truckers Tri-Hi-Y; Historian-Science Club; Dramatic Club; PRESIDENT Staff; Girls Athletic Association; Glee Club.

MARY ANETTE JONES

Aqua Tri-Hi-Y; Presidents Tri-Hi-Y.

REBECCA DALE JONES

Chaplain-Presnoir Tri-Hi-Y; Future Business Leaders of America; Model General Assembly; Corresponding Secretary-Woodrow Wilson Tri-Hi-Y; Monogram Club.

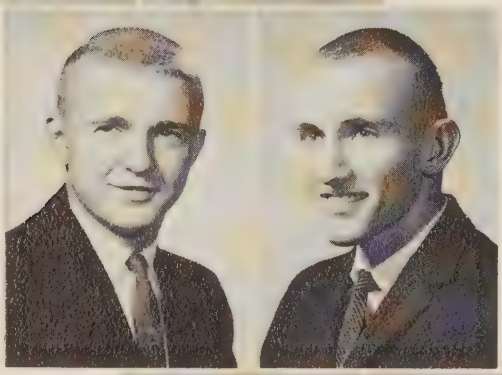

RICHARD CARROLL JOURNEE III

Varsity football.

JOHN A. KAUFFMAN, JR.

Lunchroom Assistant.

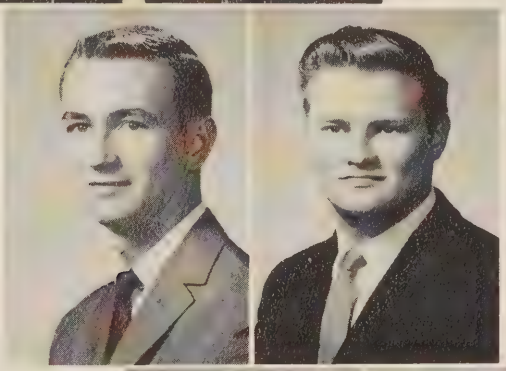

FOY McLAURIN LASSITER

D.E. Club.

RUFUS JENNINGS LONG, JR.

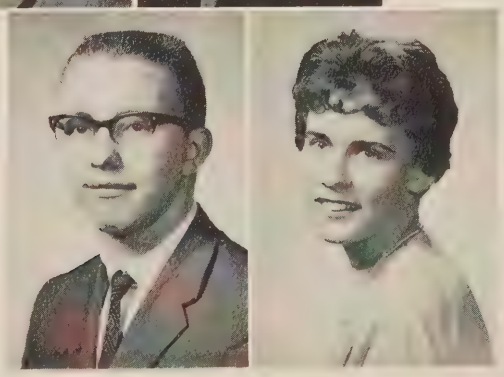

PURVIS WILSON LOVELACE, JR.

Woodrow Wilson Hi-Y; Varsity Tennis; Public Service Assistant.

LINDA SHANNON MARTIN

Alta Tri-Hi-Y-Secretary; D.O. Club; Homeroom Officer.

PAUL ELIAS MONCOVICH

CAROL WOOD MULLEN

Girls' Glee Club; D.E. Club.

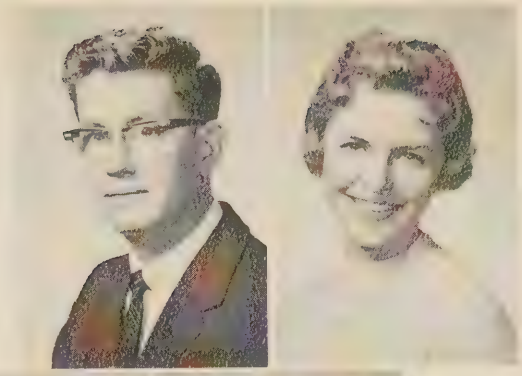

SHIRLEY ANN PEGRAM

Girls Monogram Club; Treasurer-Future Nurses Club; Future Business Leaders of America.

BARBARA I. PERRY

Girls' Hockey Team; Science, Girls' Monogram Clubs; Alta Tri-Hi-Y; Lunchroom, Traffic Assistant; "Student" staff; PRESIDENT Staff.

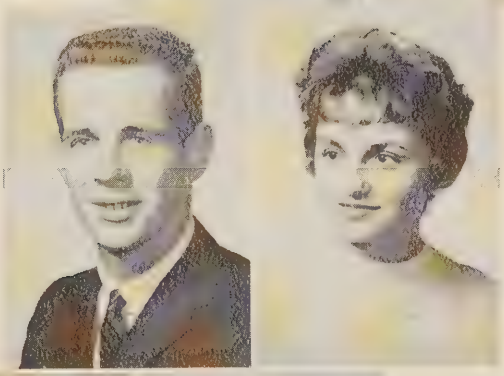

GENE E. POPE

D.E. Club.

ROSE MARIE PORTER

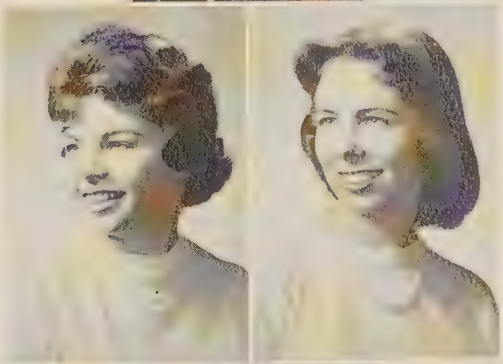

SUSAN RAY

SANDRA KAYE REARDON

V.O.T.; Future Business Leaders of America.

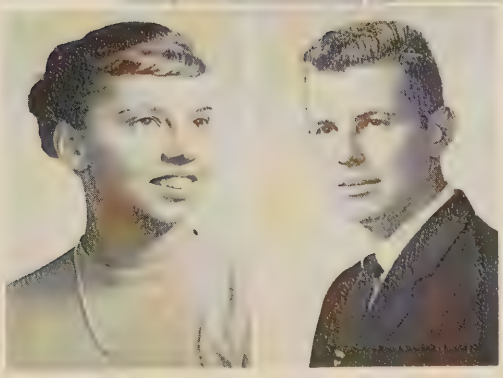

JANET SUE REDD

Historian-Future Business Leaders of America; President-Presidents Tri-Hi-Y; Homeroom officer; Mixed Chorus; Girls' Glee Club.

ROY DEANS RICHARDSON

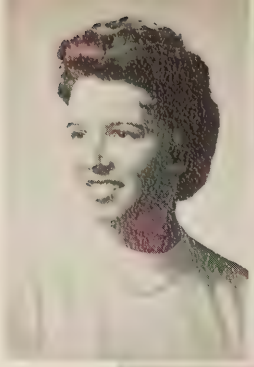

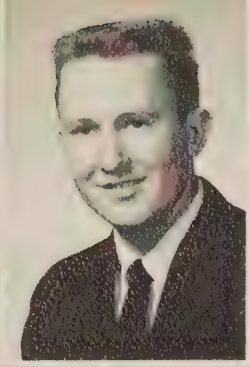

PEGGY JO ROUNTREE
Future Teachers of America; Alta Tri-Hi-Y; Secretary; Triangle Tri-Hi-Y; Latin, Glee, D. E. Clubs; Model General Assembly; Intramurals, Girls' Monogram Club.

J. C. SMITH
Intramurals; J.V. Basketball.

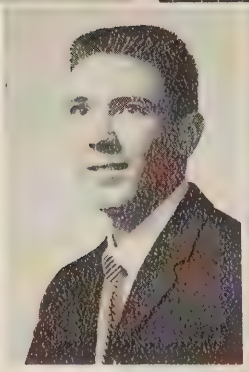

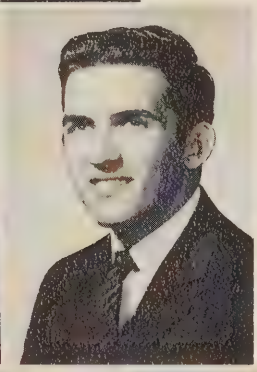

JOHN CARROLL SCHWAB

CHARLES KIETH STAPLES
J.V. football, basketball; Varsity basketball; Manager-Varsity baseball.

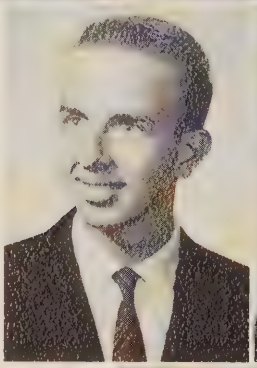

JOHN WALTON THOMPSON, JR.
Robe Director-Mixed Chorus; J.V. baseball, basketball; Manager-Varsity baseball.

D. MICHAEL TUCKEY
Jerry W. Bryant Hi-Y; Co-captain-1960 Cross Country; Track; Football – Manager; 1958 Presidents Hi-Y Basketball team Champions.

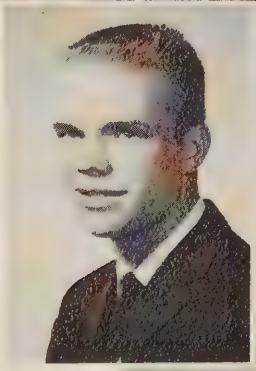

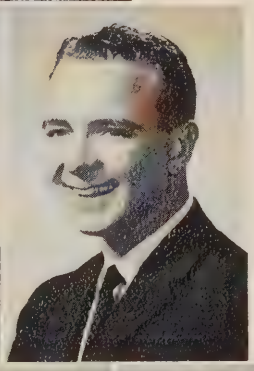

ROBERT CLARKE TURNER

JERRY CRAFTON UMPHLETT
Pit, Concert, Marching Bands; Latin Club; Chorus; Band Officer.

MARY ANNE VIOLA
Homeroom President; Latin, Dramatic Forum Clubs; Future Teachers of America; Presnoir, Presidents Tri-Hi-Y's; Business staff—"Student", PRESIDENT staff.

VERONA L. WADFORD

CHARLES CONRAD WHITE

Secretary-Woodrow Wilson Hi-Y; Treasurer-Pan American League; Secretary-Art Club; Homeroom officer.

ANNE GAYLE WHITEHURST

Presidents, Aqua Tri-Hi-Y's; Pan-American League; Future Business Leaders of America; Homeroom officer; Intramurals.

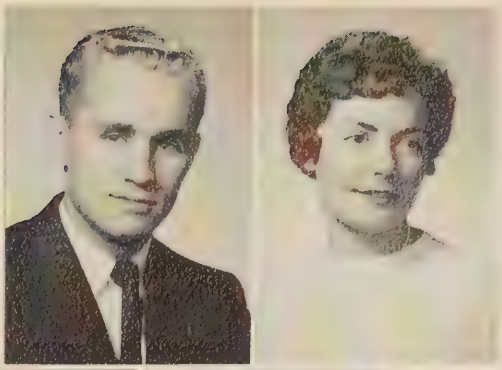

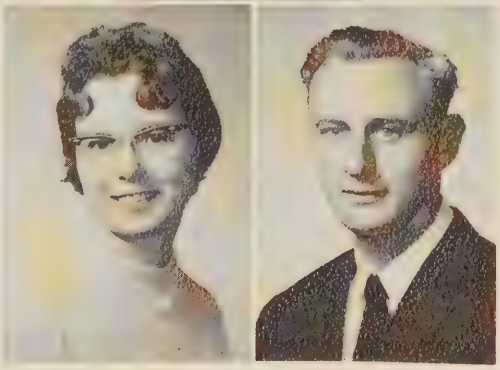

DAWN S. WILLIAMS

WILLIAM WYNNE

D.O. Club.

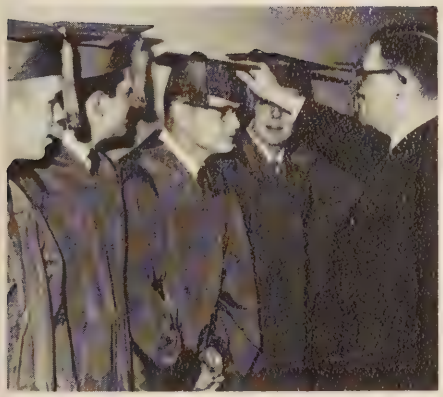

Bobby Turner, Sonny Staples and Roy Richardson observe as Mr. Etheridge adjusts Jerry Asbel's cap.

William Blyth, Rowan Jones, F. M. Lassiter, Michael Tuckey, Jerry Umphlett, Pete Holland, Dennis McEntire, Mike Herbert, and Bill Davis await "the march."

Faces reflect seriousness of commencement.

Mary Ann Viola, Linda Jernigan, Carol Mullen, Cherry Bowen express mixed emotions while waiting for the line to move.

Sherry Holland, Janet Redd.

Becky Jones, Faye Silling, Joy Ann Hoggard.

Gladys Jarvis, Mary Johnston, Jeanne Andrews, Peggy Roundtree, Linda Martin, Joan Boose.

Above: Sammy Golightly, Billy Etheridge, Carroll Davis, Tim White, R. J. Long, Johnny Kauffman. *Below:* Carlyle Duncan, Johnny Schwab, Purvis Lovelace, Roy Richardson, Jerry Asbel, Sonny Staples.

Senior Climax

"Mrs. Matchett sure packs a wallop!"

CAST OF CARACTERS

SPACEMAN.....Jerry Umphlett
ARLIN ABBOTT.....Michael Tuckey
HARRY COOPER.....Bill Davis
JANIS BROWN.....Cherry Bowen
JUDY MILLS.....Mary Ann Viola
JACK TRENT.....Roy Richardson
BARBARA CLANCY.....Judy Ausley
LULU GRUMBINE.....Mary Johnston
MRS. MATCHETT.....Barbara Perry
MR. AGNEW.....Bucky Owens
MISS CHISLE.....Sherry Holland

Faculty Director—Margaret E. Hinton
Student Director—Ann Dowd
Properties—Jackie Mann

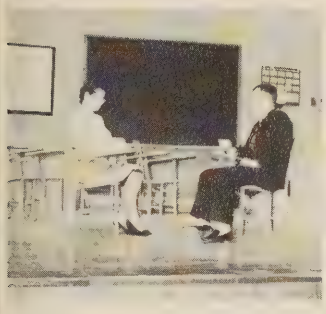

"Stop admiring Miss Chisle and listen to what she has to say!"

February Class Play

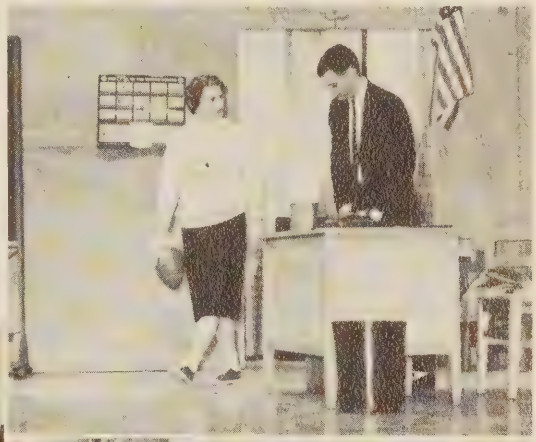

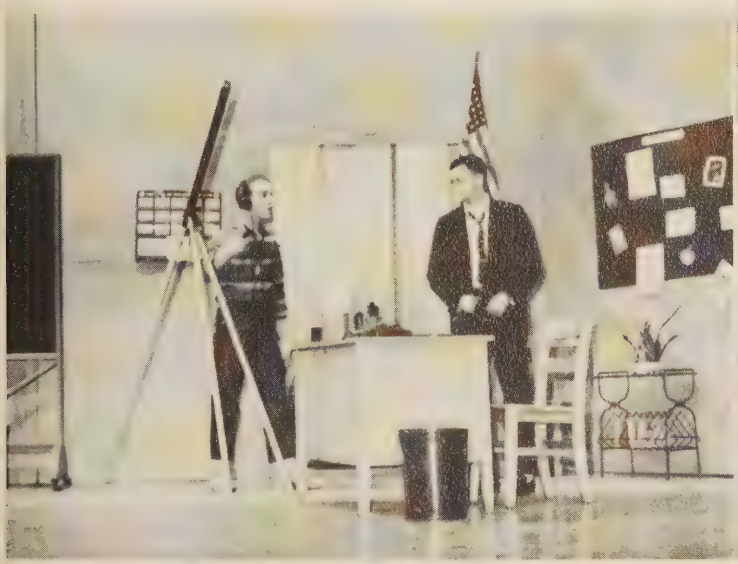

Below: "There must be someway to get this thumb out of that desk! Any suggestions, Spaceman?"

"Look! My rocket went into orbit!!" *Above:* "Did you get that roof fixed Mr. Agnew?"

"A Rocket In His Pocket"

Registration B-306

Mary Ann Viola, William Blyth, Roy Richardson, Sandy Reardon.

Johnny Schwab, Tommy Bailey, Judy Dillon, Charles Glickman.

Joy Ann Hoggard, Ann Whitehurst, Bucky Owens, Carlyle Duncan.

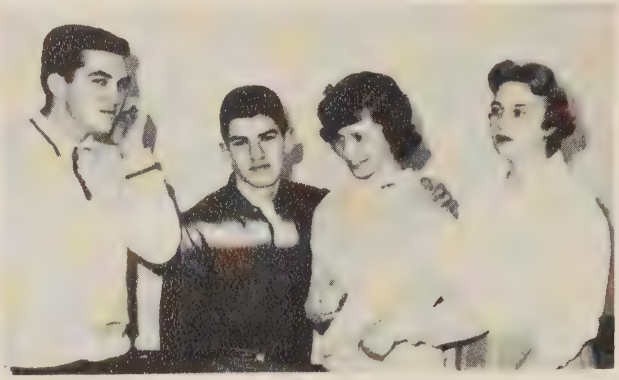

Sonny Staples, Bill Bennett, Mary Johnston, Ann White.

Billy Etheridge, Mike Herbert, Bill Davis, Judith Wright, Miss Carolyn Gray.

Paul Moncovich, Dennis McEntire, Cherry Bowen.

Carroll Davis, Dickie Journee, Tim White, Bobby Turner, Purvis Lovelace.

Kenny Barnes, Pete Holland, Peggy Roundtree, Johnny Kauffman.

Registration B-106

F. M. Lassiter, Jerry Asbel, Rosie Porter, William Inman, R. J. Long.

Melvin Crane, Rowan Jones, Shirley Pegram, Michael Tuckey, Miss Emily I. Dashiell.

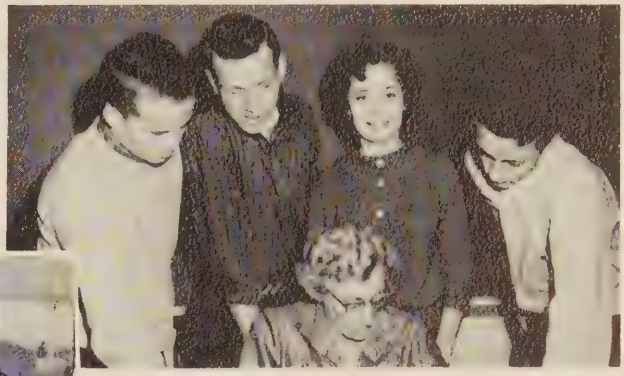

Fred Webber, Sonny Thompson, Joan Boose.

Kay Lambert, Linda Martin, Mary Coley, Becky Jones, Linda Jennigan.

Faye Sillings, Bobbie Brewer, Carol Mullen, Janet Redd.

Judy Ausley, Sammy Golightly, Sherry Holland, Jerry Umphlett.

Dawn Williams, Bobbie Perry, Gladys Jarvis

Annette Haynes, Verona Wadford.

Last Will and Testament

I, *Jeanie Andrews*, being of sound mind and body, do hereby leave my ability to pass English under Miss Mays to Ann Byrd and Tommy Bush, and the chance to take Home Management to Diane M., Anna B., Carol Ann R., Sandra S., Linda B., and Ruth M.

I, *Marcellus L. Asble, Jr.*, being of sound body and soul, ain't going to leave nothing behind but an old pair of tennis shoes to Rufus Pulaski.

I, *Judy Ausley*, do hereby leave to any "lucky" freshman the rare treat of having Miss Dashiell for four years. And to Lana Johnson I leave all my "problems," and the ability to graduate in four and a half years.

I, *Thomas Leslie Bailey*, a sound being of mind and body, leave my ability of living life and pursuing happiness to all that may follow. Don't panic! Patience is the best virtue.

I, *Kenny Barnes* being of sound mind and body, do hereby bequeath to James Woodward my ability to get out!

I, *William Blyth*, leave to all future 1A's my many good times and teachers at Wilson.

I, *Joan C. Boose*, leave to Dottie the ability to get so fat that she can't get behind her fish wagon.

I, *Cherry Bowen*, do hereby leave to some unfortunate freshman four years of nerve wracked fun, and the initiative to graduate on the Old Age Plan.

I, *Barbara Brewer*, being of sound mind (at present), do hereby leave to Sherry Brewer the honor of graduating (if she makes it), and to Susie Parker I leave the fun and good times that come with being the "Susie" that everybody knows.

I, *Mary Coley*, being of sound mind and body, leave to Marvene the joy of being a senior at Wilson, and having homeroom B-106.

I, *Melvin Crane*, do hereby leave all Solid Geometry problems to any future whizzes.

I, *Carrol Davis*, do willingly leave to all freshmen the ability to graduate in four years, and to Dorothy Jones I leave all the good times and easy teachers.

I, *William Thomas Davis*, alias "Baby Huey," do depart from these halls leaving behind beautiful echoes of my musical voice.

I, *Judy Dillon*, being of sound mind and body, leave, along with Rosie Porter, all the embarrassing moments and happy times to Linda Rountree.

I, *Willard Downing*, do leave to my brother Winky the ability to graduate in about five years.

I, *Carlyle Duncan*, being of sound mind and body, hereby leave to Danny and Nancy the privilege of obtaining the fine education which I tried to get.

I, *Billy Etheridge*, being of sound mind and body, do leave to any WIPDOADT a seat in the '38.

I, *Charles Glickman*, being of sound mind and body, also make like a tree—and leave!

I, *Sam Golightly*, being of sound mind and body, do leave to Dickie Lasting the privilege of calling Lee Enos "Olive Oil."

I. *Annette Haynes*, do leave to Judy Johnson the privilege of passing Science one of these days.

I, *Mike Herbert*, leave to the WIPDOADTS a new chief; to the Wrestling team, next year's championship; to Hale, 20 more years of Wilson.

I, *Joy Ann Hoggard*, do hereby leave to all freshmen the thrill of graduating. To Judy Winborne, I leave best wishes, and the hope that she will graduate in June.

I, *Pete Holland*, do hereby leave to some lucky freshman the knowledge which I forgot to seek during my stay.

I, *Sherry Holland*, do hereby leave to Claudia Crutchlow the number "D-10," hoping it brings her the happiness I received from it; and to Ann Garner, I leave a warped gavel filled with headaches, hoarseness, and wonderful memories.

I, *Gladys Jarvis*, do hereby leave Wilson. And to Mr. Barnes, I leave my unused flute to make bubbles in his bubble bath.

I, *Linda Jernigan*, being of sound mind and body, leave to my "little sister" Barbara, all the good times I had at Wilson.

I, *Mary Johnson*, being of sound mind, do hereby leave to any newcomer the feeling of wonder and awe that overpowers me every time I visit T. A. Willet Auditorium. To Mrs. Brady, I leave my undying gratitude for her encouragement and the opportunities she has given me. To all my new friends and all 4B Seniors, I wish good luck and happiness.

I, *Ann Jones*, being of sound mind and body, do joyfully leave Wilson. To my little brother Van, I leave the ability to graduate one day.

I, *Becky Jones*, leave to my sister Dorothy all the many good times I've had at Wilson.

I, *Dickie Journee*, being of weak mind and fragile body, do hereby leave behind many fond memories of good times spent in Mrs. Oliver's classes, and to the freshmen, I leave one used "Dummy" belonging to "Pappy" Strawn.

I, *Rowan Jones*, being of sound mind and body, do hereby leave a seat in Miss Dashiell's homeroom.

I, *John Kauffman, Jr.*, willingly do leave to my sister, Janet, all the good times that I had at Woodrow Wilson High School.

I, *Kay Lambert*, being of sound mind and body, leave to Dee two more wonderful years at Wilson; to Louise, the fun of trying to get everything done in order to graduate in February; and to Mr. Riley and his next Creative Writing Class, a white dot on a Shaeffer pen.

I, *F. M. Lassiter*, being of sound body and weak mind, after 4½ years leave my post at Wilson under the pressure of a diploma.

I, *R. J. Long*, leave to Carolyn Warren one slightly used locker, and the power to graduate in three years.

I, *Purvis Lovelace*, being of unsound mind and body, leave to some lucky freshman the right to have homeroom B-215, B-216, B-109, B-110, and B-306. It's great to move around like I did.

I, *Linda Martin*, in sound body and feeble mind, leave to my sister one broken locker, and homeroom B-106.

I, *Dennis McEntire*, being of sound mind and body, do hereby leave my chair in Mrs. Morse's room to some aspiring student of Spanish with the condition that he read two chapters of Don Quixote in Spanish.

I, *Paul Moncovich*, being of sound mind and body, do leave one used International Relations book.

I, *Carol Mullen*, do hereby leave to "Jack Mangum" (that lucky little angel) my old government book, and my seat in Mr. Etheridge's government class.

I, *Marshall (Bucky) Owens*, being of sound mind and body, do leave to Claudia C. and Susan E., Walker and Jack—when they come home.

I, *Shirley Pegram*, do hereby leave to some lucky freshman the rare treat of having Miss Avery to go to for guidance and advice. May this freshman heed her advice and find happiness in her friendship, as I have in the past four years.

Last Will and Testament

I, *Bobbie Perry,* leave to Patty Evans my place on the hockey team as center half; to Katherine S. Clarke and Candy Hopewell, I leave the hope that they will be able to have Miss Rice for Trig and Solid.

I, *Gene Pope,* hereby leave to my niece, Cookie Ganey, the privilege of making high school a career as I have, and in her Senior year, be one of the few who can vote.

I, *Rosie Porter,* being of unsound mind, hereby leave all my good times and fond memories to Linda Rountree, who has the ability to act as silly as I did.

I, *Sandra Reardon,* do hereby regretfully but gladly, leave a long, hectic, fun-filled year as a Senior to my Junior friends.

I, *Janet Redd,* do hereby leave to some freshman, four of the best years of his life at Wilson.

I, *Roy Richardson,* being of sound mind, do hereby leave to some lucky freshman the honor of chasing all the girls in the school, and my seat in Miss Gray's homeroom.

I, *Peggy Jo Roundtree,* do hereby leave the "neighborhood gan" the ability to graduate in the next ten years, and to some lucky freshman, four wonderful years at Wilson.

I, *Faye Silling,* being of sound mind and body, hereby leave to my brothers, Tommy and Ricky, a locker that won't shut unless you kick it, and all the trash therein.

I, *Johnny Schwab,* being of sound mind and body, hereby leave to my brother, Larry, the will to graduate before the age of 21, and all my used English books in the office.

I, *J. S. Smith,* hereby leave, to "Lady Patricia" an absent record to break.

I, *Sonny Staples,* being of sound mind and body, do leave to Billy and Jimmy the privilege to retain my luck in the black jack games.

I, *Buddy Thompson,* leave to many students the pleasure of standing in the lunch line for fifteen minutes each day.

I, *Michael Tuckey,* being of sound mind and body, do hereby leave to some poor fool 2.3 miles of hard pavement and 2.4 miles of grass on which to run.

I, *Bobby Turner,* being of sound body and weak mind, leave to some lucky freshman the chance to have Mrs. Brumfield for three subjects. I also leave to Coach Mills a winning football team.

I, *Jerry Crafton Umphlett,* being of unsound mind and body, do leave to all the Band Members a terrible semester with "Boob" as Captain.

I, *Mary Anne Viola,* being of sound mind and body, do hereby leave my ability to graduate to Judy Wright.

I, *Verona Wadford,* do hereby leave to "chien" the ability to graduate—maybe within four years! Also, to some lucky freshman, a seat in Mr. Park's registration.

I, *Fred Webber,* being of little mind, do not leave anything behind but old memories. These are to be distributed evenly among my former teachers.

I, *Tim White,* being of wasteful mind, leave a dollar bill taped inside my locker 3-245. Written on the back is a key to the future—SUCCESS."

I, *Anne Whitehurst,* do hereby leave the ability for Sherry P., Sissy, and Carol Ann to have many more "tough" times at Wilson.

I, *Dawn Williams,* do leave to my brother, Bobby, all the "good times" I've had at Wilson, and to Marie Mathews, the ability to graduate in at least four more years.

I, *William Wynne,* being of sound mind, do hereby leave Woodrow Wilson after six years.

Summer Graduates

First row: Janet Halstead, Barbara Davis, Barbara Mawhinney, Patricia Baines. *Second row:* Mr. E. Etheridge, Kay Deans, Donna Carroway, Margarite Grimes, Lynnett Harris, Pat Thrift, Doris Creekmore, Beverly Ennis, Joyce Chamblee, Dr. R. W. Allen. *Third row:* P. O. Atkinson, Jimmy Avera, Billy Ratcliff, Daniel Fazekas, Gene Evers, Gerald Woods, Davis Opauski, Gary Skinner, Emmett Reynolds.

Sonny Staples, Cherry Bowen
BEST LOOKING

Dennis McEntire, Kay Lambert
MOST LIKELY TO SUCCEED

Gladys Jarvis, Tim White
BEST DRESSED

Barbara Brewer, Bucky Owens
BEST ALL AROUND

Judy Dillon, Roy Richardson
BIGGEST FLIRTS

Winners

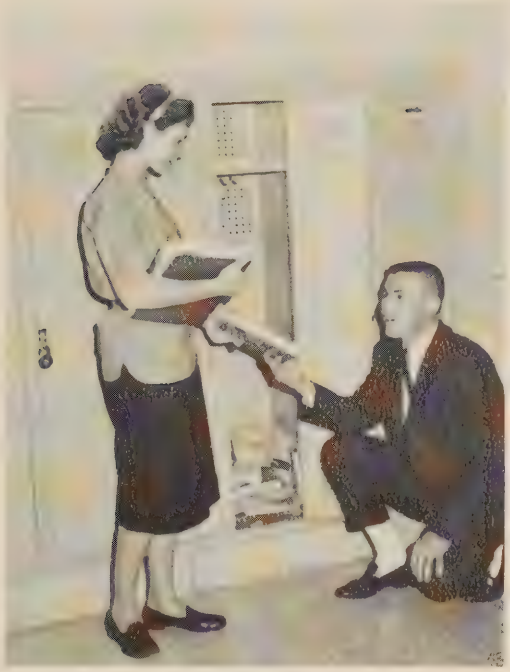

Mary Johnston, Pete Holland
FRIENDLEST

Bobbie Perry, Carlyle Duncan
MOST ATHLETIC

Sammy Golightly, Sherry Holland
MOST POPULAR

Faye Silling, Tommy Bailey
CUTEST

Becky Jones, Charles Glickman
WITTIEST

Prophecy

An inventor is JEANIE ANDREWS;
She's always searching for something new.
JERRY ASBLE, a singer of "bop,"
Has sung his way right to the top.
JUDY AUSLEY, a pint-size weasel,
Still travels to Georgia on a diesel.
Here's TOMMY BAILEY, a booming lawyer,
He likes Goldylocks, and Buzz Sawyer.
A circus performer is KENNY BARNES,
His spare time is spent in tell yawns.
Mr. BILL BENNETT, the king of the loafers,
Has a tiring job testing hide-a-bed sofas.
Little WILLIE BLYTH, a professional checker,
Dates all types of women, now is a home wrecker.
A petite young Mrs. was JOAN BOOSE,
She now makes a living hunting moose.
We know CHERRY BOWEN would make the grade,
She's a highly paid artist for "Escapade."
BARBARA BREWER is wearing a wedding band;
She's the happiest housewife in all the land.
MARY COLEY, who has such dainty hands,
Is now busy slinging pots and pans.
MELVIN CRANE just joined the Navy,
"I like the sea; it makes my hair wavy."
CARROLL DAVIS, a puller of floats,
Now owns tugs, and pulls boats.
BILL DAVIS, the happiest guy around,
Married the prettiest girl in town.
JUDY DILLON, a real beauty queen,
Can now be seen on the movie screen.
All made up is WILLARD DOWNING,
He now spends his time clowning.
CARLYLE DUNCAN, husky and tall,
Now excels in pro football.
What has BILLY ETHERIDGE been doing?
He's cooking, and always has something brewing.
Here's CHARLES GLICKMAN, aeronautical
engineer,
He keeps planes running on pretzels and beer.
SAMMY GOLIGHTLY, a farmer now is,
Chickens, cows, and horses are his.
MISS ANNETTE HAYNES, in toreador pants,
Fights bulls in the south of France.
A brave young Indian is MIKE HERBERT,
Instead of cone, he lives on sherbert.
JOY HOGGARD is no longer glum;
She just inherited a big lump sum.
In uniform is friendly PETE HOLLAND;
Whenever you see him, he's always smiling.
SHERRY HOLLAND, who works in bermudas,
Now is punching digital computors.
GLADYS JARVIS travels miles and miles,
To model the latest Paris styles.
LINDA JERNIGAN, who helped fill a cavity,
Fell to the ground because of gravity.
MARY JOHNSON, with her flashing smile,
Is now a known critic on speaking style.
ANN JONES with long blonde hair,
In the world has done her share.
A comedian now is BECKY JONES,
She makes you laugh and rattle your bones.
A hard worker was student ROWAN JONES;
Today, a motel in Florida he owns.
DICKIE JOURNEE always had lawful looks;
He now carries handcuffs; chases crooks.
JOHNNY KAUFFMAN, who liked to take trips,
Works in a circus doing flips.
KAY LAMBERT, a writer of verse,
Is now driving Snellings' hearse.
F. M. LASSTIER, who spent much time in wishing,
Was last seen on the coast, deep-sea fishing.
R. J. LONG, who was never on time,
Matches candy with bars, and lemon with limes.
PURVIS LOVELACE earns his bread,
Discovering ways to fight the reds.
A special nurse was LINDA MARTIN,
Until her patient "went and hardened."
DENNIS McENTIRE, a banjo he does strum,
His occupation, a professional bum.
PAUL MONCOVICH can be found on the moon,
Living comfortably as an oil tycoon.
CAROL MULLEN, a dater from way back
Rides around in a green Cadillac.
BUCKY OWENS, a fine young man,
Now collects garbage from garbage cans.
SHIRLEY PEGRAM, who was always late,
Missed her wedding, and lost her mate.
Athletic BOBBIE PERRY makes the news—
Played in the Olympics, and did not lose.
GENE POPE used to skip school;
He's now cut a record, "I've Been A Fool."
ROSIE PORTER, a talkative lass,
Makes a living catching bass.
SANDRA REARDON, a cute little twirp,
Now sings commercials for "Burpie-Urp."
JANET REED, whose color is blue,
Stuck her head in a bottle of glue.
ROY RICHARDSON, as gay as a whirl,
Just filled his harem with 69 girls.
PEGGY ROUNTREE will climb a tree,
To see what her future will be.
JOHNNY SCHWAB, the goof-off in school,
Now he acts the part of fool as a rule.
FAYE SILLING, a cute little chick,
Really makes her typewriter click.
J. C. SMITH, a very neat dresser,
Works in a laundry as clothes presser.
Here's SONNY STAPLES, another Ben Hogan,
Scored a hole-in-one from a fast tobaggin.
Here's BUDDY THOMPSON with a real great voice,
He now makes a living riding a horse.
Starring in the Olympics is MICHAEL TUCKEY,
Oh, gee! isn't the U. S. lucky?
BOBBY TURNER, a mathematician, is
Figuring for happiness in future years.
Once a saxophone player was JERRY UMPHLET;
He's now world famous tooting his trumpet.
A singing star is MARY ANN VIOLA,
She plays her own records on a victrola.
VERONA WADFORD, very ambitious,
Now is trainer of animals vicious.
FRED WEBBER, with all his muscles,
Now sings in the choir in Brussells.
TIM WHITE, the neat clothes buyer,
Models the latest styles in "Esquire."
Startling advances made ANNE WHITEHURST,
In travel to Mars, she was the first.
Remember DAWN WILLIAMS so sweet and so fine?
She now holds the lantern in a coal mine.
A brilliant debater was JUDITH WRIGHT,
Her favorite expression was "trite! trite trite!"
A bag of wind
Is WILLIAM WYNNE.

February Honor Graduates

First row: Janet Redd, Sherry Holland, Faye Silling. *Second row:* Bill Davis, Dennis McEntire, Bucky Owens.

DENNIS McENTIRE
Valedictorian

SHERRY HOLLAND
Salutatorian

June Class History

Frightened! Everything strange! Where's room 214? Upperclassmen giving wrong directions! Assembly! Name tags! Doubts! Lockers that don't open. Reprimands for class tardiness! Finding out that room numbers are arranged systematically after all (why did they seem so mixed up before)!

We really were confused in a strange and large building. After all, we were just freshmen. Bill Smith was S.C.A. president, and Audrey Cherry was the Homecoming Queen for 1957. Wilson students had their first bomb scare and school was dismissed early for those who had their books with them. Remember the girl who wanted to walk home in her gym suit? It was also the year of the first lunchroom boycott, which fortunately did not prove to be serious. Our freshmen boys supplied the material for junior varsity sports.

Gosh! How do they get so confused? Were we like that when we were freshmen? We chased butterflies to use for mounting in Biology I classes, and joined all the clubs that we could. We were now sophomores.

Our own Mr. Robert L. Sweeney retired. We were instrumental in organizing the freshmen and sophomore classes. The privilege of selecting our own classes was begun. The Modern Dance Club presented the first Fantastic Intrigue. We were excelling athletically, and our junior varsity was undefeated in every sport. 1958 was the year the varsity defeated Newport News twice, and the year of the "bleacher collapse." We won the Eastern District basketball championship. Jimmy Sanderlin was president of the S.C.A., and Diane Carlo reigned as Homecoming Queen.

September, 1959, found us returning as upperclassmen. We couldn't believe we were finally juniors. We followed the usual routine; changed schedules hoping to get classes we liked; made up our minds to work toward making the honor roll. Our classmates won in intramurals and literary activities. Elections came along for senior officers, followed by the excitement of working on the Junior-Senior. Next year we would be the honored guests.

Our boys were now varsity players, and their names were being mentioned prominently instead of names we didn't recognize. Fellow classmates took honors in Forensics, and were elected to the National Honor Society. Class rings at last! Were we proud! We couldn't wait to make the freshmen shine them. Little by little we were climbing the ladder to the top. Marty Brennaman was president of the S.C.A., Jackie Drake, Homecoming Queen, and our own Blanche Moore was chosen Maid-of-Honor. Each month brought new activities and more responsibility. We took more offices, worked diligently on Homecoming floats, and supplied candidates for S.C.A. offices.

We finally reached the top rung in the ladder, becoming seniors at last. It was difficult to act dignified, but the effort was worth it. Many changes took place during the year. We were the first class to completely progress through Harry Hunt and the new Wilson High School. Another innovation was the morning devotions broadcast over the public address system. No longer was gym a requirement for us. Our class dominated S.C.A. offices with Dickie Lasting serving as president, and Arthur Henderson, vice-president.

We uncovered a "swingin' band," and new singing groups—Melody-Anns, the Triple Trio, the Coraliers—were formed. We also had the closest "Mock Election" in Wilson history. There was the constant rush of being seniors. Such things as calling cards, class dues, last wills to be turned in, and floats to be built claimed our attention. Pat O'Brien was our Homecoming Queen, and Faye Harrell, Maid-of-Honor. Also, it rained for the first time during a Homecoming parade.

Four of our girls were cheerleaders, discovering "uncontrollable school spirit" deep in our souls. That spirit spurred us to victory over St. John's in the football upset of the season. Later in the year our thoughts turned to Baby Day, that one day when we could cavort around school. Our advisor, Miss Margaret Hinton, urged us to get our senior portraits made, our class dues paid, and cards ordered. Way back in our minds stirred thoughts of graduation. Would it ever come?

Caps and gowns finally arrived, followed by Baccalaureate. Before we knew it, diplomas were handed out and we were graduated. How did four years go so quickly? For some, school days were finished; for others, they were beginning again. Once more they would be at the bottom of the ladder, striving for the heights, working toward their goal in life.

June Class Officers

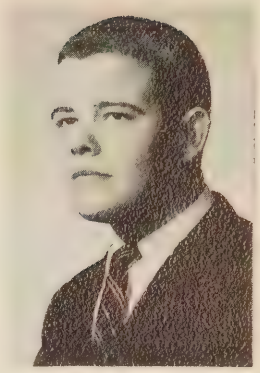

CARTER ROBIE

Class President; S. C. A. rep.; Homeroom officer; Homeroom pres.; J. V. football.

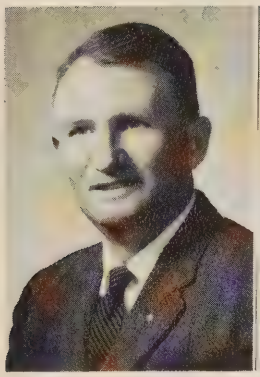

MR. WILLIE PARKS
Advisor

MISS MARGARET E. HINTON
Advisor

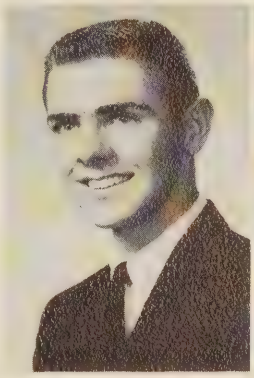

TIMMY BONNEY

Class Vice-President; Honor Council—pres.; Woodrow Wilson Hi-y—vice-pres.; Dramatic Club—sec'y; Forum; Mixed Chorus; Thespian Troupe 1238; Pan-American League—chaplain; THE PRESIDENT, THE STUDENT — business; "Remarkable Incident At Carson Corners;" "Poor Ole' Bongo;" "Thunder on Sycamore Street;" "Young Lady of Property."

DIANE MARSTON

Class Secretary; Honor Society; THE STUDENT—business manager, literary staff; F. T. A.—sec'y; Latin Club—pres., vice-pres.; DREAMER—literary; Forum; Dramatic Club; Lunchroom, Public Service Asst., Prexie Tri-Hi-Y; THE PRESIDENT—business; Ecrivons Society.

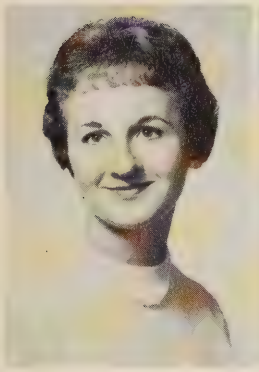

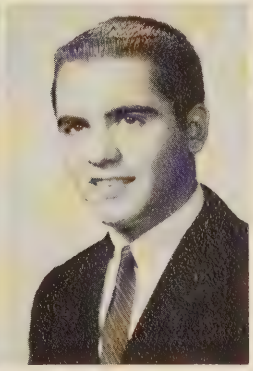

SANDRA STUBLEN

Girl's Treasurer; J. V. Cheerleader; Homeroom pres.; Glee Club—sec'y; S. C. A. rep.; Intramurals; Woodrow Wilson Tri-Hi-Y—treas.; Presnoir Tri-Hi-Y—Sgt.-at-arms; F. B. L. A.—sec'y, pres.; Modern Dance, Girls' Monogram, Forum Clubs; THE PRESIDENT—business.

FRENCHIE JOHNSON

Boys' Treasurer; Junior Class boys' treas.; Homeroom officer; Intramurals; Jerry Bryant Hi-Y; J. V. Varsity Baseball, Basketball.

BETTY MANAHAN

S. C. A. rep.; Glee Club; Mixed Chorus—asst. sec'y; Melody-Anns; All-State Chorus; Presnoir, Woodrow Wilson, Triangle Tri-Hi-Y's; Forum Club; Jr.-Sr. Prom Committee; Lunchroom Ast.; THE PRESIDENT—business; STUDENT Government Day—Director of Public Health; Intramurals.

NANCY JO HARCUM

Honor Council rep.; National Honor Society—sec'y; Honor Council — vice-pres.; Mixed Chorus—vice-pres.; Prexie Tri-Hi-Y—treas.; Triple-trio, Melody-Anns; Dramatic, Forum, Glee Clubs; Ecrivons Society; Public Service Asst.

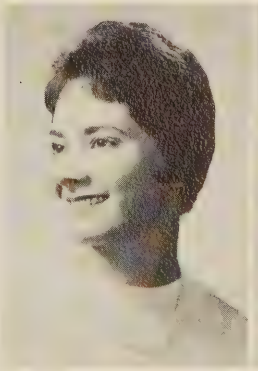

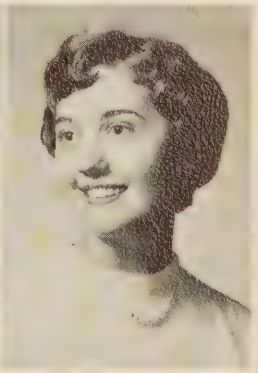

ILLENE ALLEN

Marching Band.

JANIE HARRIETT ANDERSON

Alta, Triangle Tri-Hi-Y's; Intramurals; THE PRESIDENT—business; F. B. L. A.; Forum, Dramatic F. T. A.; French, D. E. Clubs; Homeroom officer; Phi Beta Chi; Public Service Asst.; Library Asst.; typist—THE PRESIDENT; Traffic Asst.; Pep Club.

JUDY ASKEW

THE PRESIDENT—editor-in-chief; J. V. Cheerleader—sec'y-treas.; Varsity Cheerleader; 1959 Homecoming Court; Forum, French, Latin, Girls' Monogram Clubs; THE STUDENT, THE PRESIDENT—business, literary; Wilsonite Tri-Hi-Y — treas.; Woodrow Wilson Tri-Hi-Y—chaplain; Jr.-Sr. Prom Committee; S. I. P. A. delegate; Homeroom pres., Lunchroom asst.; Girls' Golf champion; Intramurals; Model General Assembly.

BARBARA BAKER

D. E. Club.

LAWTON H. BAKER

Head Photographer; French Club; Esleeck Hi-Y historian, chaplain; Dramatic Club; THE PRESIDENT, THE STUDENT.

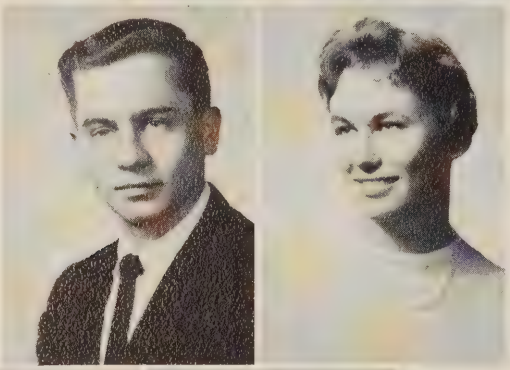

EILEEN BARNES

Homeroom pres.; Latin, French, Dramatic Clubs; Wilsonite Tri-Hi-Y — chaplain; Woodrow Wilson Tri-Hi-Y—Sgt-at-arms; Girls' State delegate; S. C. A.—Public Service Director; Traffic Asst.; Jr.-Sr. Prom Committee; THE DREAMER—associate editor; THE STUDENT—business, literary; THE PRESIDENT—Classes Editor; Forum—2nd vice-pres.; Ecrivons Society; "No More Homework"—property chairman; Intramurals; Student Government Day—City Councilman; National Honor Society.

MERI-FRANCIS BARNETT

Dramatic Club; from St. Pauls; Library, Glee Clubs.

ROSEMARY BATTEN

Wilsonite, Woodrow Wilson Tri-Hi-Y's; Homeroom officer; J. V. Cheerleader—captain; Glee Club; Mixed Chorus—sec'y.; All-State Chorus.

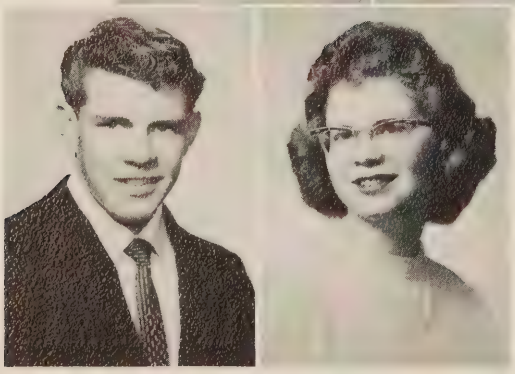

BOBBY BAZEMORE

D. O. Club.

ROSE ANN BECK

French, F. B. L. A., V. O. T. Clubs.

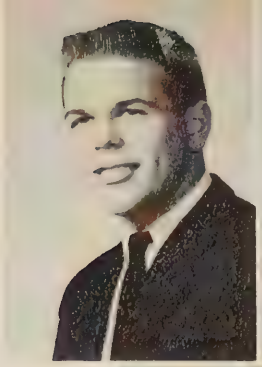

ERIC BELCHER

Mixed Chorus; J. V. and Varsity Football; J. V. and Varsity Wrestling; Varsity Baseball—manager; Golf Team.

CAROLYN SAWYER BELL

Wilsonite Tri-Hi-Y; F. B. L. A; Girls' Monogram; Art Clubs; Intramurals.

DIANNE BENNETT

Homeroom Officer; D.E. Club; Intramurals.

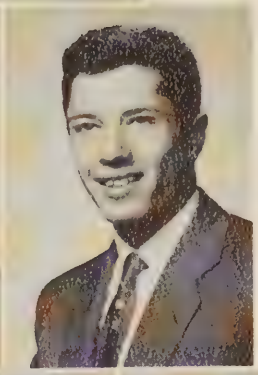

SHLOMI BEN-URI

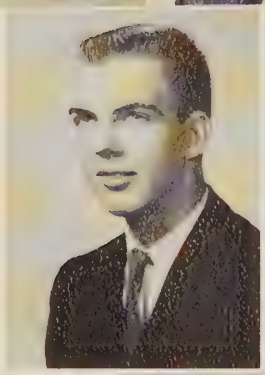

FRED BERCK

Library asst.; Forum Club; from Springfield High; Industrial Boys of America—treas.; J. V. Baseball—manager.

MAURICE BERRY

Jerry Bryant Hi-Y; Pan-American League; Marching, Concert Band; Phi Beta Chi.

RUSS BERRY

Marching, Concert Band; Phi Beta Chi; Forum, Spanish Clubs.

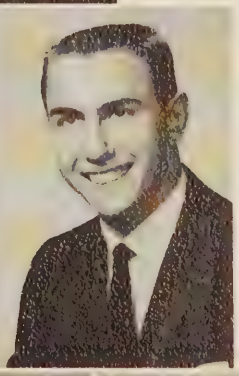

HOWARD BLACKMAN

Varsity Basketball, Baseball, Tennis; J. V. sports; Intramurals; Homeroom pres.; Jerry Bryant Hi-Y; Pan-American League.

ANN BALSIO

F. B. L. A.; Prexie Tri-Hi-Y; V. O. T.—sec'y; THE PRESIDENT—business.

BARRIE BLOCK

French, Forum, F. T. A. Clubs; THE STUDENT—Feature Editor; Public Service Asst.; THE PRESIDENT.

PRISCILLA JAN BLOOM

Homeroom pres.; Public Service Asst.; National Honor Society; THE PRESIDENT—Faculty and Administration Editor; THE DREAMER—Literary Editor; Forum—1st vice-pres.; Dramatic Club—vice-pres.; Thespian Troup 1238; "Remarkable Incident at Carsons Corner;" "Thunder on Sycamore Street;" "Trifles;" Ecrivons Society—sec'y; Modern Dance Club; Pan-American League; Latin Club; Poetry Reader; Scholastic Team.

JEANENE BOLING

F. B. L. A.; Glee Club.

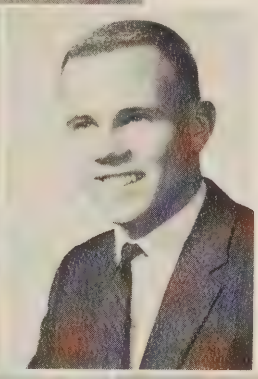

ELAINE BOST

LEE BOYCE

Jerry Bryant Hi-Y; Forum; Track—Varsity and J. V.; Homeroom officer; Public Service Asst. from Frederick; Junior Class — vice-pres.; Key Club.

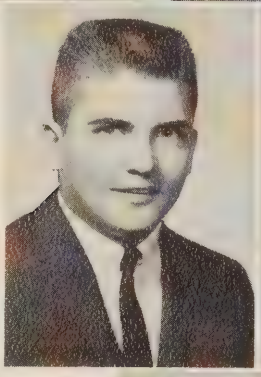

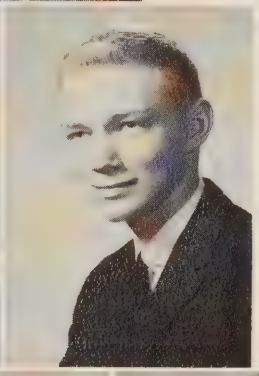

DONNIE BRADSHAW

Varsity and J. V. Basketball; J. V. Football; Homeroom officer; Boys' State; Jerry Bryant Hi-Y.

WILLIAM BREEDLOVE

Woodrow Wilson Hi-Y—Sgt.-at-arms, treas.; Forum; Pan-American League; Track— J. V., Varsity; Golf and Football—Varsity.

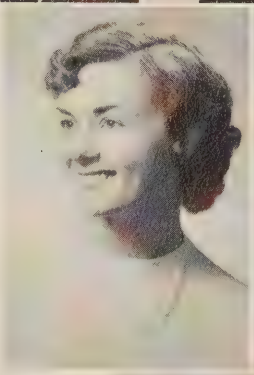

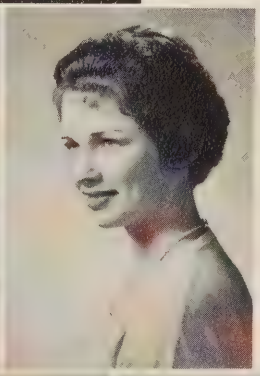

JOYCE BRIDGES

Glee Club; Alta Tri-Hi-Y; D. O. Club—vice-pres.; from Toccoa Falls, Georgia: Honor Council; Glee Club; Sophomore Class—sec'y.

LAURA BRIGHT

Presnoir, Presidents Tri-Hi-Y; Glee Club—vice-pres.; Intramurals; F. B. L. A.—parl.; Monogram Club; F. T. A.

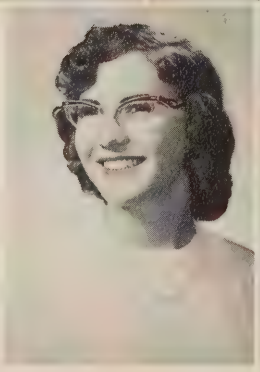

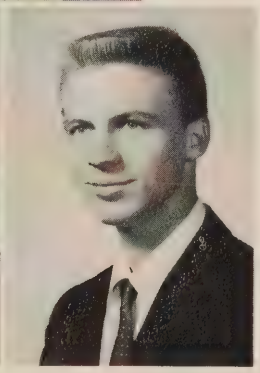

SHIRLEY BRIGHT

Girls' Monogram Club; F. B. L. A.; V. O. T.; Presidents Tri-Hi-Y; Intramurals.

GEORGE BRINKLEY

D. E.; Mixed Chorus.

SARA BROCKSMITH

Woodrow Wilson Tri-Hi-Y; Glee Club; Intramurals; S. C. A.—typist; Homeroom officer.

BARBARA BROOKS

Pan-American League.

BEVERLY BROWN

LINDA SUE BROWN

Aqua Tri-Hi-Y; F. B. L. A.

WILLIAM BROWN

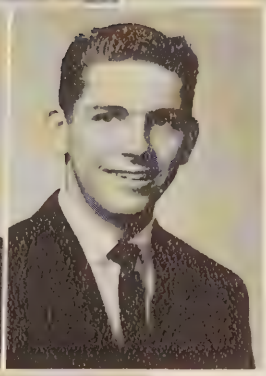

RONNIE BUCHER

J. V., Varsity Basketball; Homeroom officer; Pan-American League.

BILLIE CAROL BURCH

Presnoir, Aquo Tri-Hi-Y—chaplain; Pan-American League; F. B. L. A.; Intramurals.

JOHN BURCH

Esleeck Hi-Y; J. V., Varsity Baseball; Homeroom pres.; Lunchroom Asst., Traffic Asst.; from Churchland: S. C. A. rep.; Wrestling; Homeroom pres.; TRUCKER TOPICS—Reporter.

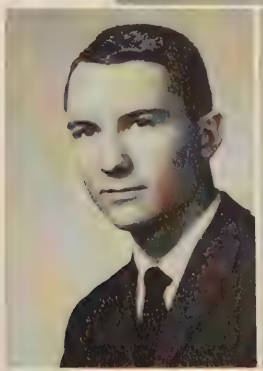

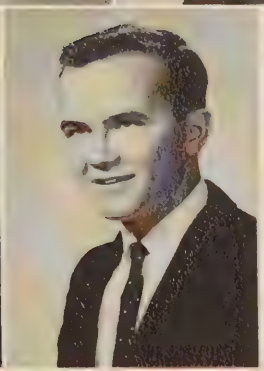

BILL BURGESS

Forum, Debate Clubs; Track.

TOMMY BUSH

ANNA LOUISE BYRD

Aqua Tri-Hi-Y; Presidents Tri-Hi-Y.

TALAMADGE CAREY

SHARON ANNE CARPER

Presidents Tri-Hi-Y; D. E.; from Churchland; Drum Majorette; Basketball; Tri-Hi-Y; Harvest Queen; Class officer; F. B. L. A.

BARBARA CARSON

D. E.; Glee Clubs.

NANCY CATLETT

Triple Trio; Mixed Chorus; All-State Chorus, East. Dist. '58, '59, '60; Glee Club—accompanist; J. V. Cheerleader; Varsity Cheerleader—co-capt.: Presnoir, Prexie, Woodrow Wilson Tri-Hi-Y's — Sgt.-at-arms; THE DREAMER; THE STUDENT; Dramatic Club; Intramural—basketball; Lunchroom Asst.; Ecrivons Society; National Honor Society.

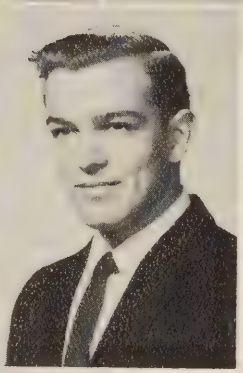

LARRY CHAMPION

WICKY CHIERA

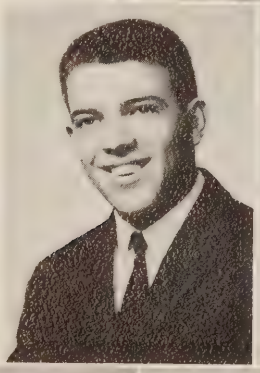

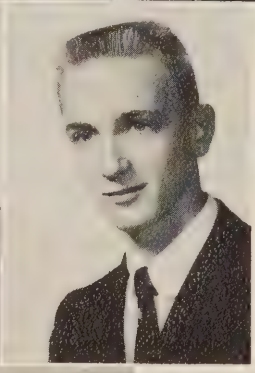

JULIAN CHOCKLEY

Woodrow Wilson Hi-Y; Varsity Wrestling.

ROBERT W. CLAYTON

Marching, Concert, Pit Bands; Mixed Chorus—student director; All-State, Eastern District Choruses; Homeroom pres.; Lunchroom Asst.; Latin Club—vice-pres.; Esleeck Hi-Y—vice-pres.; Dramatic Club—treas.; Thespian Troupe 1238; "Poor Old Bongo;" "Remarkable Incident at Carson Corners."

NORMA CLINGENPEEL

From Jefferson Senior, Roanoke; F. H. A.; Y-Teens; F. B. L. A.; Mixed Chorus; Girls' Athletic Assoc.; Red Cross, V. O. T. Clubs.

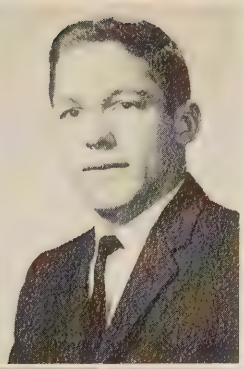

JUANITA CLONTZ

French, Forum, V. O. T., F. B. L. A. Clubs: Intramurals; Presidents Tri-Hi-Y.

FREDDIE COBB

Jerry Bryant Hi-Y; Homeroom pres.; J. V., Varsity Baseball; J. V. Basketball; Football—J. V., Varsity—Co-Captain.

SUSAN COMPTON

Forum, Latin, F. B. L. A., V. O. T. Clubs; Prexie Tri-Hi-Y.

MARY COOKE

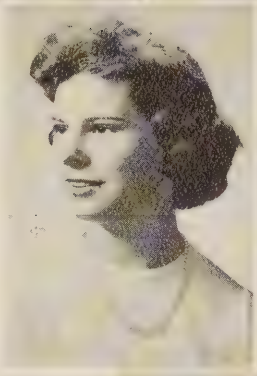

BETTY JEAN COPELAND

Jr.-Sr. Prom Committee; Art Club.

TEDDIE CORNWELL

Presnoir Tri-Hi-Y; Girls' Monogram Club—sec'y—vice-pres.; F. B. L. A.—Sgt.-at-arms; Mixed Chorus; Glee Club—sec'y; Dance Club—associate director; Woodrow Wilson Tri-Hi-Y—Historian; THE PRESIDENT—business; French Club; Intramurals; All-Tidewater Field Hockey Team; Traffic, Lunchroom, Public Service Asst.; Fantastic Intrigues II-III.

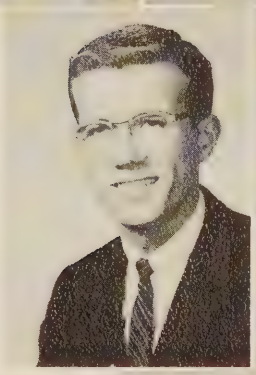

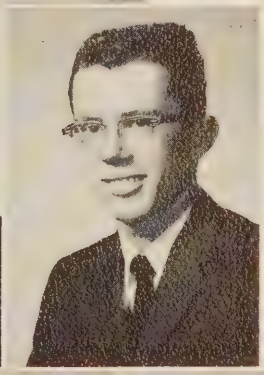

TOMMY COUSINS

Esleeck Hi-Y; Track; Pan-American League; D. O. Club.

BILL COUSINS

Pan-American League; French Club; Esleeck Hi-Y; THE STUDENT; J. V. Basketball.

JEAN CREWS

French Club; Pan-American League; F. B. L. A.—reporter; Pep Club; Homeroom officer; F. T. A.; Wilsonite Tri-Hi-Y; Intramurals; Prexie Tri-Hi-Y—pres.; President's Council—chaplain; THE STUDENT; THE PRESIDENT.

JERRY CROSS

J. V., Varsity Football; J. V., Varsity Track; Homeroom officer.

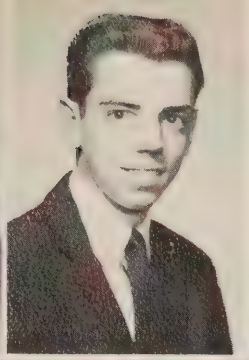

DIANE DALE

F. B. L. A.; V. O. T.; from Churchland: F. T. A.; F. B. L. A; Float Committee; May Day Festival.

ANTHONY DALLA VILLA

Pan-American League—chaplain.

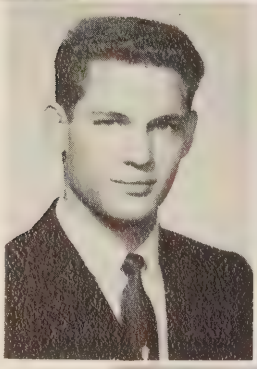

BILLY DARDEN

D. O. Club; Phi Beta Chi.

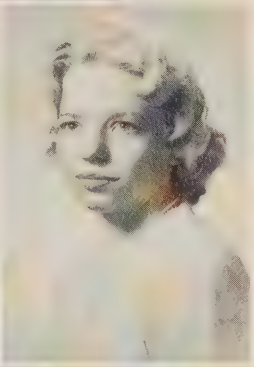

FAYE DAUGHTRY

BRENDA DAVIS

D. E. Club.

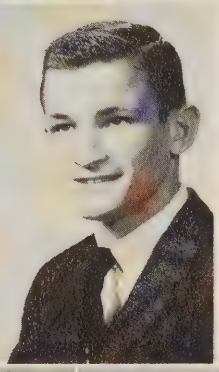

DONALD DAVIS

D. E. Club.

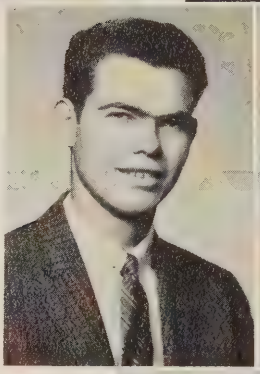

WILLIAM DAVIS

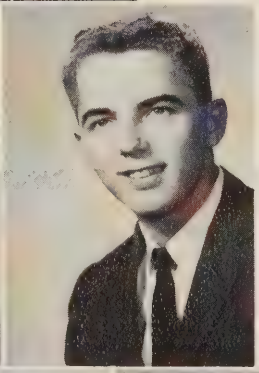

WILLIAM DEAL

SHIRLEY DEANS

National Honor Society; Forum; Presnoir, Prexie Tri-Hi-Y; Intramurals; French, Science, Girls' Monogram Clubs; Debate; Marching, Concert Bands; THE DREAMER; Homeroom officer; Mixed Chorus.

DOROTHY DE LAINE

PHYLLIS DICKERSON

D. O. Club—reporter; Latin Club.

BILL DIGGS

ANN DOWD

Mixed Chorus; Prexie Tri-Hi-Y; Latin Club.

PATRICIA DUNSCOMBE

LINDA LEIGH EARLY

Presidents, Aqua Tri-Hi-Y; Glee Club; D. O. Club.

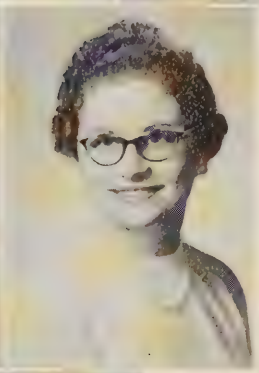

ALICE MAE EAVEY

Glee Club; Mixed Chorus; Triple - Trio; Melody - Anns; Choraliers; All State, Eastern District Choruses; D. O. Club.

ALICE EDWARDS

Homeroom pres.; Basketball Volleyball—capt.

MILDRED IRENE ELLIS

Glee Club; Intramurals—basketball; Music Librarian; Mixed Chorus.

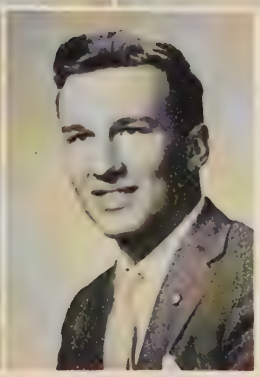

SALLIE JANE ELLIS

Alta, Aqua Tri-Hi-Y's—vice-pres.; Glee Club; Orchestra.

PHILIP ERKENBRACK

Baseball, debating.

SARA LEE ESLEECK

THE DREAMER; French Club; Alta Tri-Hi-Y; Homeroom officer.

THOMAS M. EURE

Mixed Chorus; J. V. Football; D. E. Club; Audio-Visual Crew.

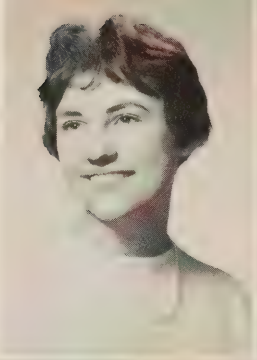

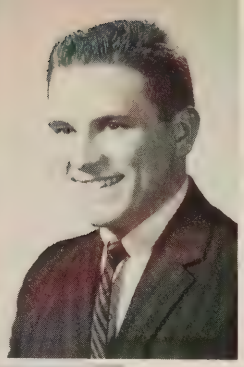

DEANNE EVANS

PATTIE EVANS

STANLEY EVERS

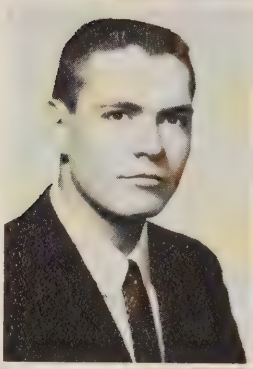

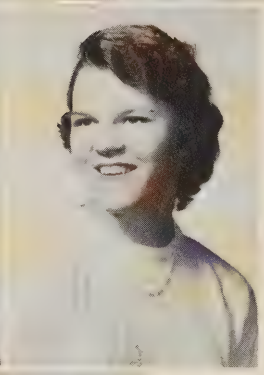

MARIE FARROW

Girls' Monogram Club—vice-pres., pres.; Presidents Tri-Hi-Y; F. T. A.; Phi Beta Chi; Modern Dance Club; Homeroom officer; Champion—24 Intramural Sports; Co-Captain – Interscholastic Field Hockey Team; All Tidewater —Field Hockey; Marching Band.

MARGARET FIGUEIREDO

Glee, French, Dramatic Clubs; from St. Paul's: Choir; Children of Mary.

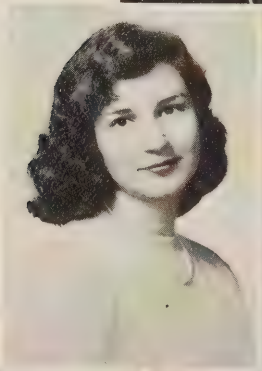

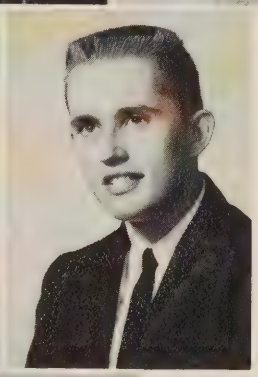

BILLY FITTON

Pan-American League; Phi Beta Chi; Marching, Concert Bands.

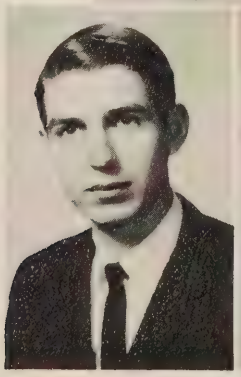

STEVEN FITZGERALD

CONNIE FLINT

Alta Tri-Hi-Y—treas; vice-pres.; D. O., Pep, Girls' Monogram Clubs; Intramurals.

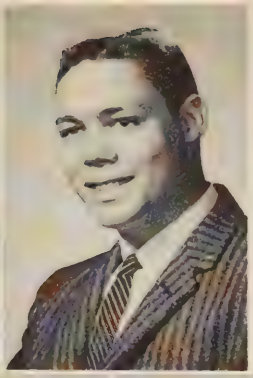

JOHN FLORA

Forum; Football—manager; Homeroom—vice-pres.; Traffic Asst.; J. V. Football.

RICHARD FRANKS

J. V., Varsity Football.

VIVIAN FRIEND

D.E. Club; from Churchland; Truckers Tri-Hi-Y; F. B. L. A; Homeroom rep.; TRUCKERS TOPICS.

PAT GANGI

Aqua Tri-Hi-Y—pres.; Latin Club; Intramurals; Homeroom officer.

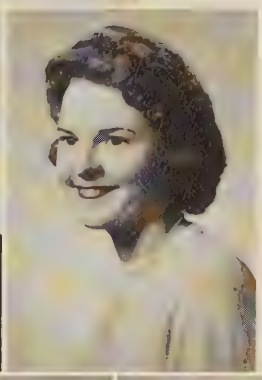

TONY GARRISON GANTT

S.C.A.—Lunchroom Director; Woodrow Wilson Hi-Y—officer; Forum, Art Clubs; Tennis; Homeroom officer; Dramatics Club; THE STUDENT—literary; THE PRESIDENT—literary.

ANN MARIE GARNER

Wilsonite Tri-Hi-Y; Woodrow Wilson Tri-Hi-Y – vice-pres.; Homeroom officer; Intramurals; National Honor Society; J. V. Cheerleader.

LOVEY GILCHRIST

Wilsonite, Prexie Tri-Hi-Y's; National Honor Society—pres.; V. O. T.—pres.; F. B. L. A.—treas.; Forum; Girls' Monogram Club—treas.; THE DREAMER; Best Typist of Year Award; Intramurals.

MARY GRAHAM

D. O. Club officer; Phi Beta Chi; Aqua Tri-Hi-Y.

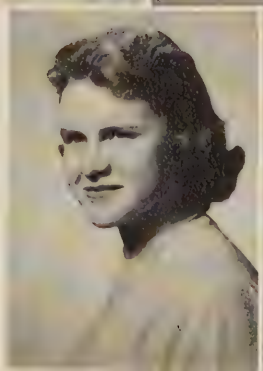

MARTHA GRANTHAM

Wilsonite, Triangle Tri-Hi-Y's; F. B. L. A.; Pep, French Clubs; THE PRESIDENT—business.

JOYCE BIRGINIA GRAY

D. O. Club; Library Asst.

ANNA FAY GRAYSON

Pep, Glee Clubs; Lunchroom. Traffic Asst.; Pan-American League—treas.; F. T. A.; Forum; Mixed Chorus; Melody-Anns; Triangle Tri-Hi-Y—pres.

MILDRED GRIFFITH

French Club; F. B. L. A.; V. O. T.—treas.

DORTHY GRIMES

Intramurals; Girls' Monogram, Art Clubs.

LINDA HALEY

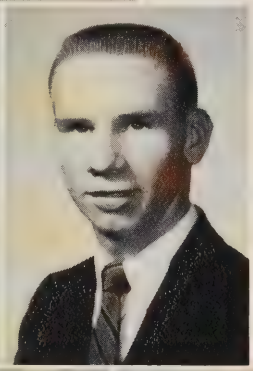

PATRICIA ANN HANNAH

THE PRESIDENT—business; F. B. L. A.

JERRY HARCUM

Wrestling—co-captain; Publicity Asst.

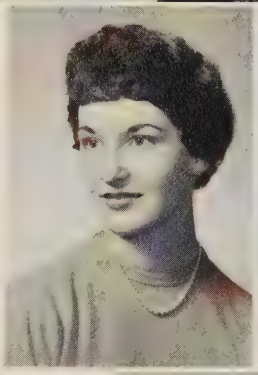

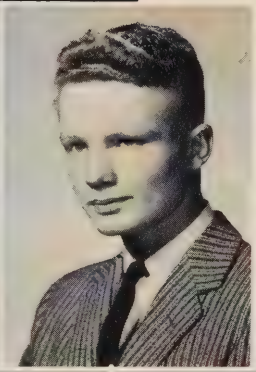

GEORGELLEN HARRELL

French Club; Forum; F. T. A; Wilsonite, Triangle Tri-Hi-Y's; V. O. T.—pres.; F. B. L. A.—parl., pres.; F. B. L. A.—William and Mary District—pres.

KEITH HARRELL

Esleeck Hi-Y; Mixed Chorus; Stage Crew.

JUDY HARRIS

Glee Club; Intramurals.

BRENDA HARVELL

JULIE HEBRONY

French, Science, Dramatic, F. T. A. Clubs; THE PRESIDENT—business; Intramurals; Homeroom officer.

ARTHUR HENDERSON

S. C. A.—vice-pres., Esleeck Hi-Y—vice-pres.; Boys' State; Marching, Concert, Pit Bands; Varsity Football, Tennis; Homeroom officer; Pan-American League; Latin, Dramatic Clubs; "Thunder on Sycamore Street."

JAMES HESKETH

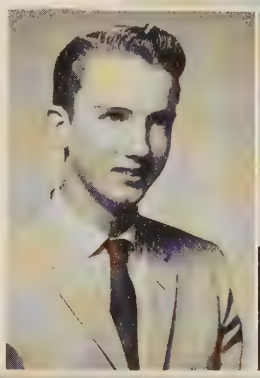

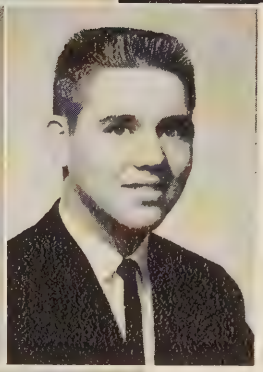

JOHN HINTON

Boys' State; M. G. A.; Esleeck Hi-Y—pres., sec'y; Forum; Mixed Chorus—treas.; Homeroom officer; J. V. Football.

GEORGE HOGAN

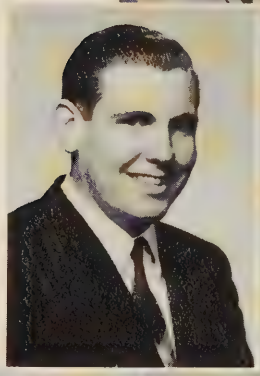

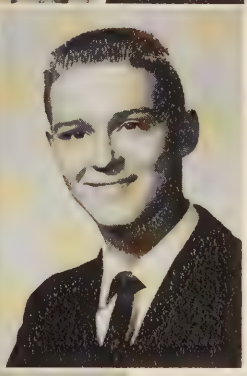

DANNY HOLLAND

Woodrow Wilson Hi-Y; Intramurals; Homeroom pres.; Marching, Pit Bands.

STEPHEN HOLLOWELL

Jerry Bryant Hi-Y—historian; J. V. Football; Track; Mixed Chorus; Homeroom officer.

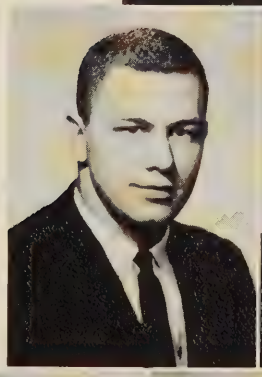

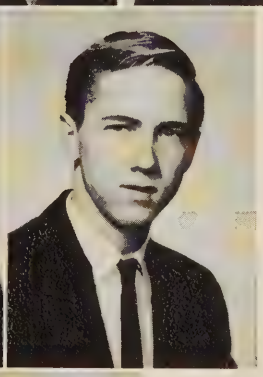

CHARLES HOLMES

D. E. Club.

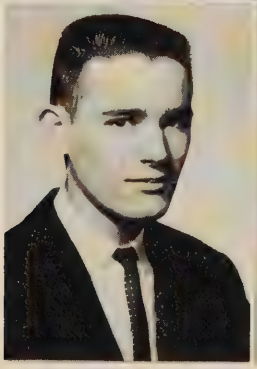

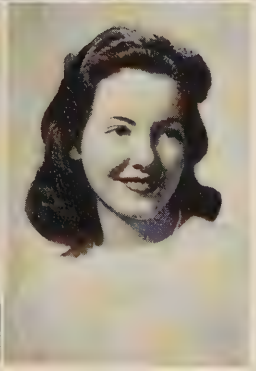

LEN HUDDLE

Jerry Bryant Hi-Y; Forum; French Club; Pan-American League; Phi Beta Chi; Marching, Concert, Pit Bands.

DIANE LEE IRWIN

Art Club; Intramurals; Homeroom officer; Triangle Tri-Hi-Y—chaplain.

BONNIE IVY

Prexie Tri-Hi-Y; National Honor Society; F. B. L. A.; F. T. A.

JUDY JACKSON

From Churchland: Trucker Tri-Hi-Y; Mixed Chorus; F B. L. A.

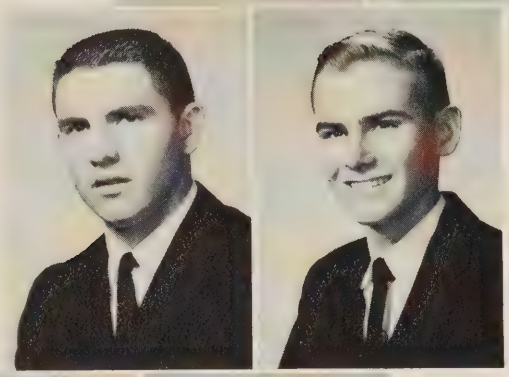

CHARLES JENKINS

J. V., Varsity Football, Baseball; Pan-American League.

BROOKE JENNINGS

Photographer; Debate; Forum; Mixed Chorus Melody-Airs; from Virginia Beach; Photographer Asst.; Chemistry, Camera Wheel Clubs; Science Club—pres.

EDWINA JOHNSTON

D. E., Monogram Clubs.

MILDRED JORDON

Homeroom officer; Glee Club —treas.; Intramurals; Presidents Tri-Hi-Y; F. B. L. A.

PAM KAPLAN

French, Spanish Clubs; D. E. Club—sec'y, vice-pres.

CHARLOTTE KEGLEY

Art, Glee Clubs; Pan-American League; Alta Tri-Hi-Y.

CAROLYN KEITH

Glee Club; Mixed Chorus; D. E. Club.

ALETTA KENNETT

D. E. Club; Presnoir Tri-Hi-Y—vice-pres.; from Churchland: F. T. A.; Homeroom officer; Harvest Court.

LINDA KEYES

Forum—sec'y; Latin Club—treas.; Prexie Tri-Hi-Y—corr. sec'y; National Honor Society

DOTTIE KILPATRICK

D. E. Club; from Churchland: Home Club.

SANDRA KITCHIN

Wilsonite, Prexie Tri-Hi-Y's; Latin Club; Orchestra; Intramurals; Phi Beta Chi; THE PRESIDENT, THE DREAMER—business; F. B. L. A.; D. O. Club; Traffic Asst.

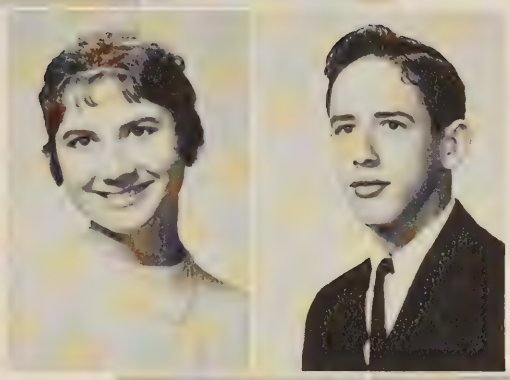

BONNIE LAKES

Latin Club, Phi Beta Chi; Marching, Concert, Pit Bands; Basketball—manager.

GAIL LANZ

BLANCHE MOORE LARSON

Homeroom officer; 1959 Maid of Honor, 1960 Homecoming Court.

CAROLYN LASSITER

Presnoir, Aqua, Presidents Tri-Hi-Y's; Intramurals; THE DREAMER; D. E., Glee Clubs; Homeroom officer.

DICKY LASTING

S. C. A.—pres.; Bryant Hi-Y—treas.; Hi-Y basketball; Homeroom officer; THE STUDENT; THE PRESIDENT; Phi Beta Chi.

VIRGINIA LAUER

Concert, Marching, Pit Bands; Band Staff—sec'y, librarian; Pan-American League—pres., chaplain; THE PRESIDENT—business manager; Forum; Dramatic Club; Ecrivons Society; National Honor Society; Traffic, Lunchroom Asst.; Triangle Tri-Hi-Y—vice-pres.; Jr.-Sr. Prom Committee; Intramurals.

PATRICIA LAUGHON

Glee Club; Mixed Chorus; Presidents, Wilsonite Tri-Hi-Y's; Intramurals.

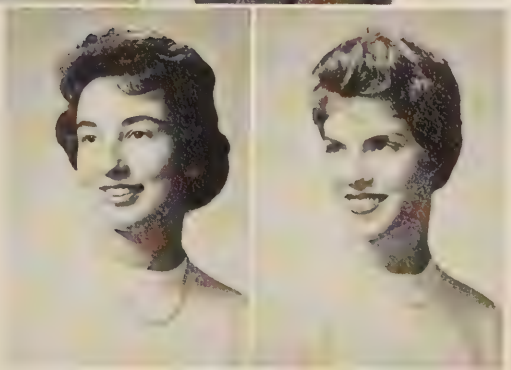

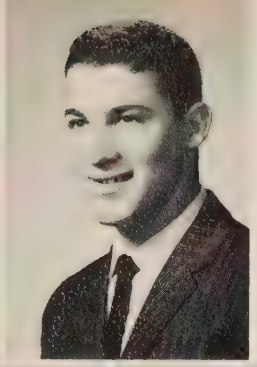

GLORIA LAVINE

Homeroom officer; French, Spanish, Forum, Dramatic, F. B.L.A. Clubs; THE DREAMER; THE PRESIDENT.

ALAN LEVIN

Football, Basketball—manager; Marching, Concert, Pit Bands; French Club; Pan-American League—pres.

RICHARD LEVIN

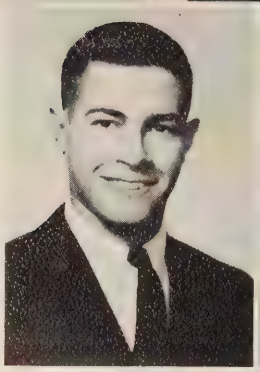

ROELLA LEWIS

National Honor Society; Phi Beta Chi—treas.; Pep, Latin F. B. L. A. Clubs; Orchestra; Science Fair—Biology—2nd place, 1958.

ROBERT LINTON

French Club.

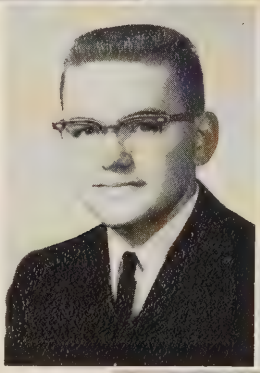

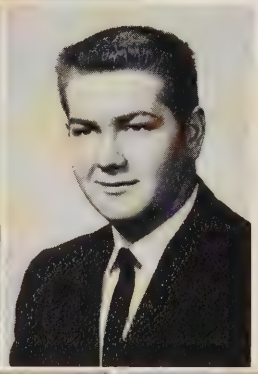

PAUL LONG

Homeroom pres.; Traffic Asst.; J. V., Varsity Football.

ALICE LOWE

F. B. L. A.; Pep, V. O. T., Latin Clubs; Alta Tri-Hi-Y.

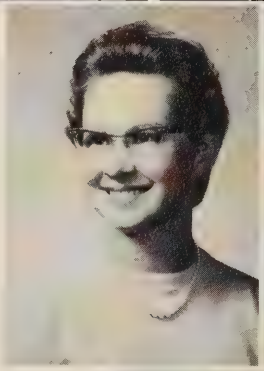

JACKIE MANN

Prexie, Triangle Tri-Hi-Y's; Science, French, F. T. A. Dramatic Clubs; THE PRESIDENT—business.

DIANNE MARRINER

BERT MASK

Track; Presidents Hi-Y.

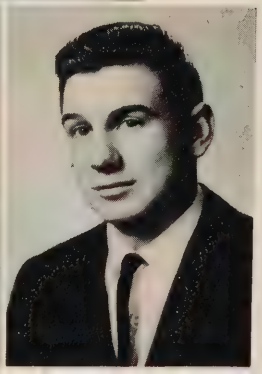

PHILLIP MASON

Marching, Pit Concert Bands.

A.T. MAYO

Marching, Concert Bands; Mixed Chorus; All-State Chorus—'57, '60; Boys' State—att'y gen'l.; THE DREAMER—Editor-in-chief; Ecrivons Society vice-pres.; Eastern District Boys' Public Speaking—1st place; State—2nd place; Varsity golf; Choralairs; Melody-Aires; THE STUDENT; THE PRESIDENT—Sports Editor.

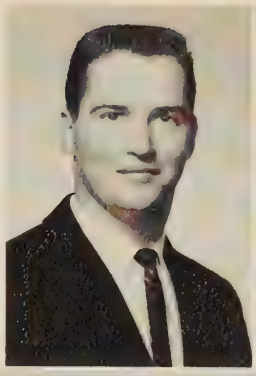

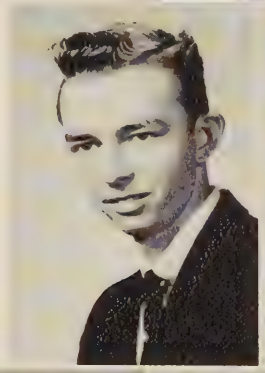

VOYCE McGINLEY

Tennis; Intramurals; Jerry Bryant Hi-Y.

ELLEN MEYER

Orchestra; Forum — reporter; Dramatic Club—pres.; Thespian Troupe—pres.; F. T. A., Ecrivons Society; Girls' Monogram Club; THE DREAMER—Assoc. Editor; THE PRESIDENT; French Club; Intramurals; "Poor Old Bongo," "Rebel Without a Cause," "Thunder on Sycamore Street"—student director; "Antic Spring;" Forensics Debate.

MARY LEE MERRIAMAN

Orchestra; Pan-American League; Aqua Tri-Hi-Y—treas.; D. O. Club—treas.

LA VERNE MILES

F. B. L. A.—sec'y; Orchestra; Allen Tri-Hi-Y—Sgt-at-Arms.

JUNE MILLER

Presnoir, Aqua Tri-Hi-Y's; Homeroom officer; Intramurals; V. O. T.; Cheerleader—alt.; Glee Club—pres.; Mixed Chorus; F. B. L. A.

RUTH MITCHELL

CAROLYN MIZELLE

D. E. Club.

BETTY CAROL MOORE

Presnoir, Triangle, President Tri-Hi-Y's; Concert, Marching, Pit Bands; Band officer; Majorette; D. E., Pep, Art, Girls' Monogram Clubs; Intramurals; THE PRESIDENT—business; Phi Beta Chi; Homeroom officer.

KAY MOORE

Pan-American League—vice-pres.; Marching, Concert, Pit Bands; Forum, Girls' Monogram, Dramatic Clubs; Girls' State; The Student-Business Staff, F. T. A.; Intramurals; S. C. A.—publicity director; Homeroom pres.; National Honor Society; Triangle Tri-Hi-Y—corr. sec'y; Mixed Chorus.

PAM MOORE

Future Teacher's of America; Presidents' Tri-Hi-Y — chaplain; D. O. Club.

SHARON MOORE

Orchestra-vice-pres.; Homeroom president; F. B. L. A.; V. O. T.—reporter; Intramurals; Alta Tri-Hi-Y—Tres.

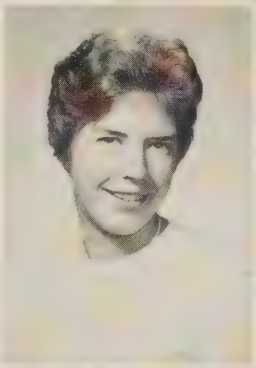

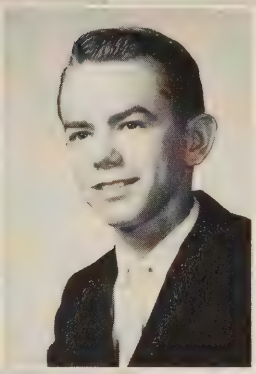

JOHN MARLAND

Dramatic Club

ANITA MORRIS

R. W. Allen—Tres., Triangle Tri-Hi-Y; Homeroom officer; THE PRESIDENT; The Student - Literary, Business Staffs; Quill and Scroll; Pan-American League; Future Nurses of America; Glee Club; Intramurals.

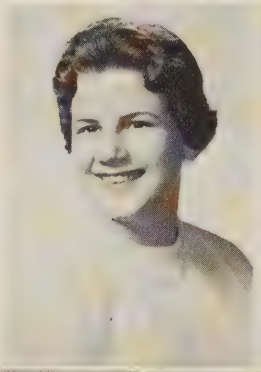

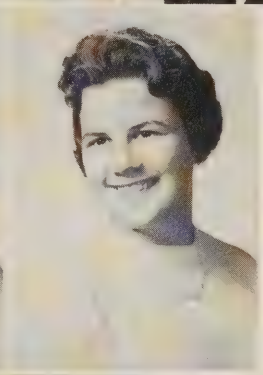

ANNETTE MORRIS

Latin Club; Allen, Triangle Tri-Hi-Y—sec'y; THE PRESIDENT; News Editor; The Student; Quill and Scroll; F. T. A.; Glee Club; Intramurals.

ELLEN MORRISETTE

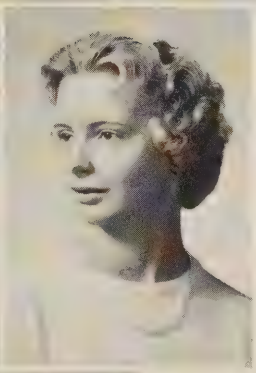

LETHA MOUSER

D. E. Club.

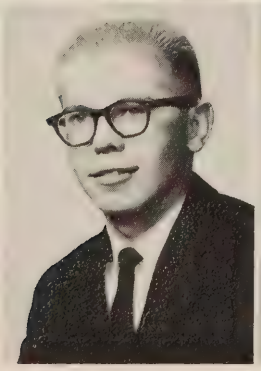

BRUCE MYERS

Jerry W. Bryant Hi-Y; Senior Class—sgt-at-arms; J. V. football; Homeroom officer.

LINDA MYERS

Lunchroom Assistant; From Churchland: Monitor System.

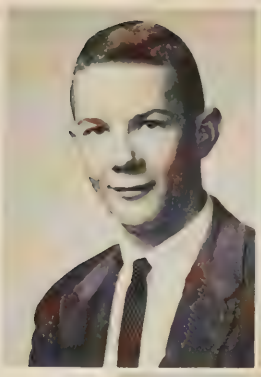

ROBERT NASH

J. V., Varsity Football, Track-manager; public service asst.; D. E. Club; Esleeck Hi-Y-sgt.-at-arms.

MARY ALICE NEWTON

French Club; lunchroom asst.; THE PRESIDENT—business; Intramurals; Woodrow Wilson Tri-Hi-Y; Homeroom pres.; Mixed Chorus; Girl's Triple Trio; Melody-Anns; Choralairs.

MARY LEIGH NORDAN

PAT O'BRIEN

The Student; THE PRESIDENT, Forum, F. T. A.; Woodrow Wilson Tri-Hi-Y; 1960 Homecoming Queen; Homeroom officer; Traffic Asst.; Intramurals—from St. Pauls: Student Council; Children of Mary; C. S. M. C.; Girls' Basketball.

DOROTHY OWENS

EARL PACE

Pit, Concert, Marching Bands; Band officer; Orchestra.

EARL PARKER

Varsity Wrestling; Homeroom officer; Intramurals.

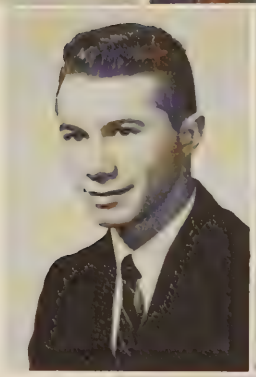

SUSIE PARKER

Woodrow Wilson, Wilsonite Tri-Hi-Y—sgt.-at-arms; Traffic, Publicity Asst.; Student Govt. Day-Municipal Court Judge; Glee Club; Mixed Chorus-sec'y; THE PRESIDENT—business; Intramurals.

JAMES PEARCE

Homeroom officer; A. A. Board; Pan-American League; Jerry Bryant Hi-Y.

MAURICE PEARCE

GLORIA PHELPS

F. T. A.—vice-pres.; Orchestra-treas.; Alta Tri-Hi-Y.

EMILY PILZER

French, Dramatic Clubs; Pan-American League; Homeroom officer; Thespian Troop 1238.

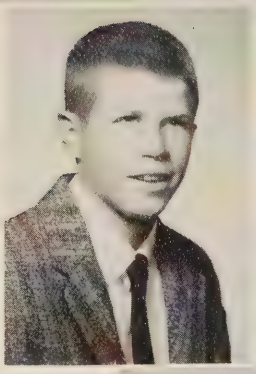

DUFFY PORTER

Pan-American League; Esleeck Hi-Y.

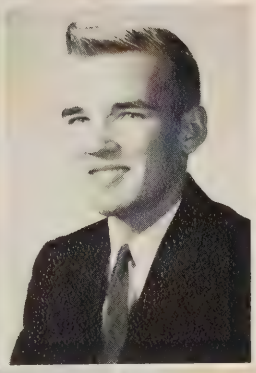

CHARLES POWELL

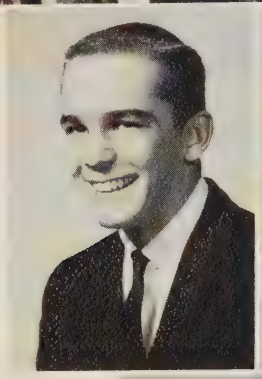

JOHN POWELL

Woodrow Wilson Hi-Y; Homeroom officer; Latin Club; Track.

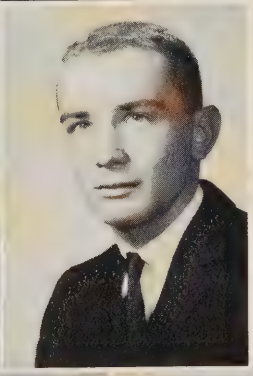

VAUGHAN PRIVETT

Jerry Bryant Hi-Y; Student Council—3A Rep.; J.V. Varsity Football, Track; Homeroom president.

NORMAN QUERY

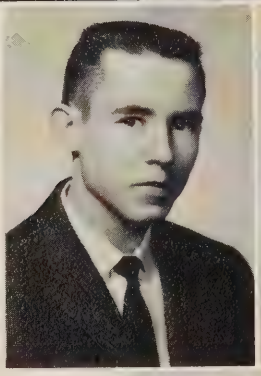

MARSHA REDFEARN

Presnoir Tri-Hi-Y—historian; Glee Club—treas.; Aqua Tri-Hi-Y; Presidents Tri-Hi-Y—corr. sec'y; Homeroom officer; THE DREAMER; Intramurals; V. O. T.

HOWARD REED

MARGARET REVELLE

Orchestra; Pan-American League; F. B. L. A.; Alta Tri-Hi-Y.

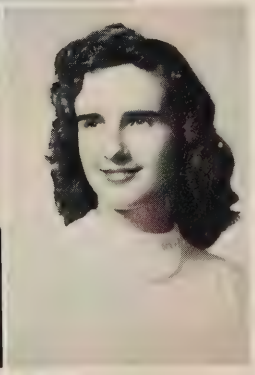

ANITA RICHARDSON

Prexie Tri-Hi-Y—chaplain; F. T. A.; Homeroom officer; Mixed Chorus—point recorder; Glee Club; All-State Chorus-Eastern District; Triple Trio; Melody-Anns.

JEAN RICHARDSON

Girls' Monogram, D. E.—promotion editor, Art-vice-president Clubs; Championship Hockey Team; Free Throw; Ping Pong Doubles; Intramurals.

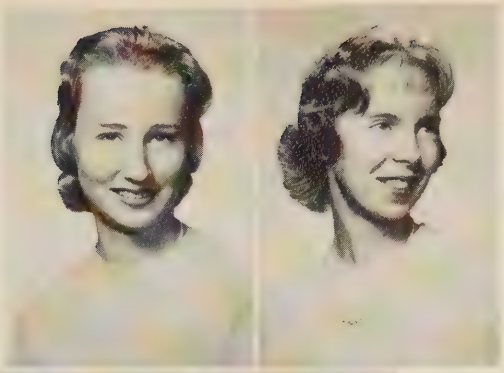

VERNON RICHARDSON

Marching, Concert, Show Bands; D. E. Club.

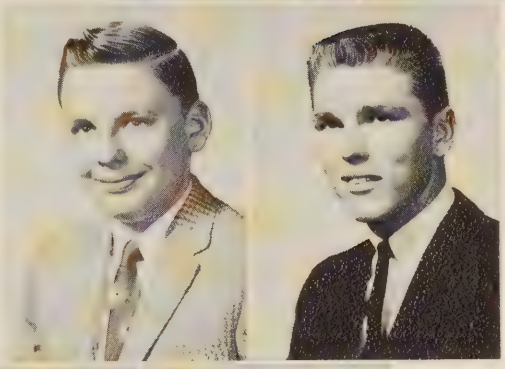

E. W. RIDDICK

J. V., Varsity Football.

DOROTHY MICHELE RILEY

Presidents Tri-Hi-Y—treasuer; From Deep Creek: Deep Creek Tri-Hi-Y—chaplain; Minstrel Queen's Court; S. C. A. representative.

BILL ROBERTS

MARY JANE ROHRER

Robert W. Allen Tri-Hi-Y; D. E. Club.

LINDA ROUNTREE

Presidents, Alta Tri-Hi-Y's; THE PRESIDENT—business; F. B. L. A.; Intramurals.

DANIEL ROWE

HOMER RUSH

Phi Beta Chi; Band.

RONNIE LYNN SALASKY

French, Forum, Dramatic, F. T. A., Glee Clubs; Intramurals; Homeroom officer.

GEORGE SAVIDGE

MARITA SAWYER

Aqua Tri-Hi-Y; THE PRESIDENT; D. E. Club Intramurals.

SANDY SCHWARTZ

F. T. A.—treas.; Melody-Anns; Choralairs; Triple Trio; Ecrivons Society-treas.; The Dreamer-literary asst.; Prexie Tri-Hi-Y; Girls' Monogram Club; Pan-American Club; Mixed Chorus; National Honor Society; Glee Club; Homeroom president.

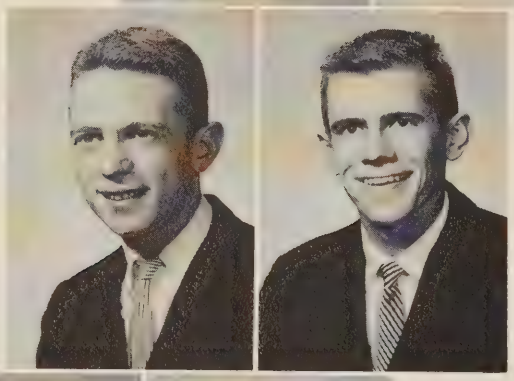

RAYMOND SCHWEIGER

J. V. Wrestling.

TOMMY SEVERN

J. V. Baseball, Football; Varsity Basketball; Woodrow Wilson Hi-Y; Intramurals; Homeroom officer; S. C. A. rep.; Spanish Club.

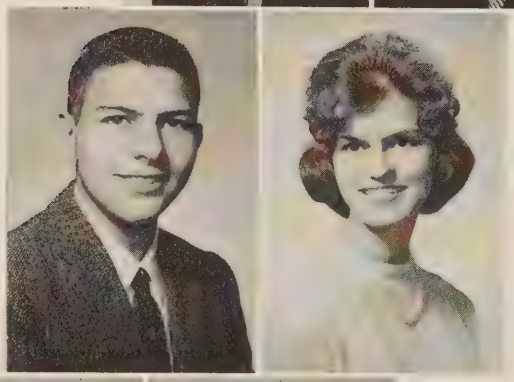

STEVE SILVERMAN

Marching Band; Pan-American League.

BRENDA SMITH

French Club—vice-pres.; Intramurals; F. T. A.; The Dreamer-Art Editor; THE PRESIDENT; The Student.

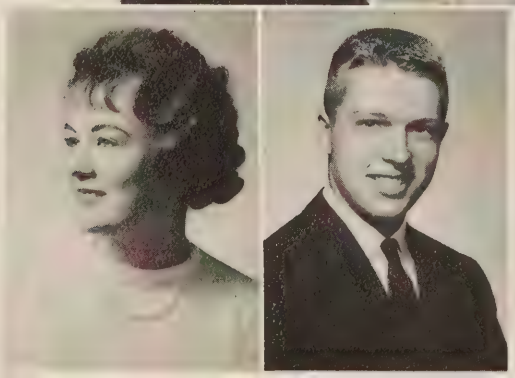

JERREE SMITH

Glee Club; THE PRESIDENT; Art Club—vice pres.; The Dreamer—Art Editor; Jr.-Sr. Prom committee; Girls' Monogram Club; Intramurals; Art Club—pres.; Modern Dance Club—art director.

BILL SMITH

Forum, French Club; Woodrow Wilson Hi-Y; Phi Beta Chi; Homeroom officer; Varsity Tennis.

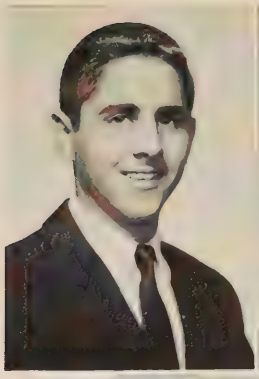

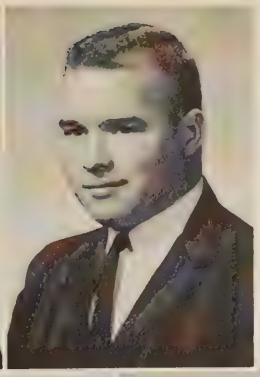

ROBERT SNYDER

Homeroom officer; French Club; Forum; J. V. Wrestler.

THOMAS ST. CLAIR

Jerry Bryant Hi-Y.

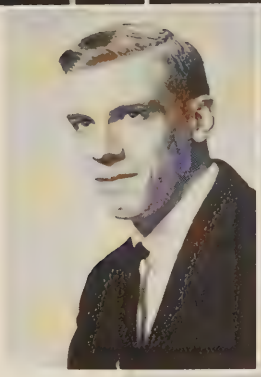

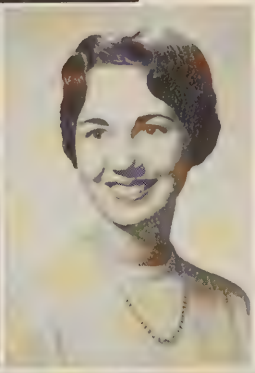

DAVE STRAETEN

Varsity Football; Wrestling; Homeroom officer.

SHARON STUBLEN

J. V., Varsity—Co-Head Cheerleader; THE PRESIDENT—Feature Editor; Girls' Monogram Club; Woodrow Wilson Tri-Hi-Y—reporter; Presnoir Tri-Hi-Y—vice-pres.; Modern Dance Club; Jr.-Sr. Prom Committee; The Student, THE PRESIDENT—Literary, business; F. T. A.; F. B. L. A.; Public Service, Traffic, Publicity Asst.; Intramurals.

AUDREY STURGIS

Wilsonite Tri-Hi-Y—sec'y; Presidents' Tri-Hi-Y; Forum—vice-pres., F. B. L. A.; Pan-American League — sec'y. Latin Club; F. T. A.; The Student — business, Literary; THE PRESIDENT; Pep Club; Intramurals.

MARGARET SWIMME

Wilsonite Tri-Hi-Y—vice-pres.; Triangle Tri-Hi-Y—sgt.-at-arms; V. O. T. Club; Intramurals.

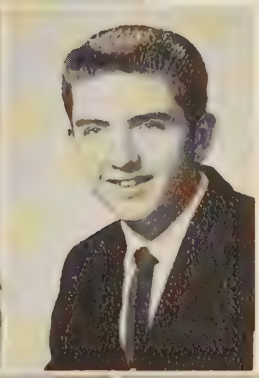

SHARON SZAREK

Forum; Pan-American League —Chaplain; Science Club; D. O.; Band—point keeper; Pit, Concert, Marching Bands.

JAMES TERRELL

J. V. Football; D. E. Club.

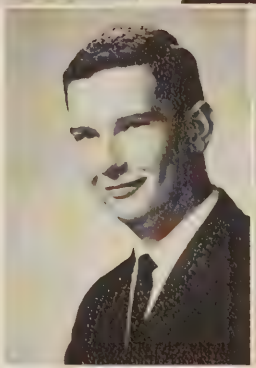

JOYCE THOMASSON

Public Service Asst.; Modern Dance Club; The President—Organizations Editor; The Student—literary; M. G. A.—page, delegate; The Dreamer — Freshman representative, Literary, Art Editor; Wilsonite Tri-Hi-Y—sec'y; Woodrow Wilson Tri-Hi-Y—Corres. Sec'y; Ecrivons Society — Historian—reporter; F. T. A.; Forum; Latin Club; The President — literary, business; Pan-American League; Intramurals.

JAMES TEW

Concert, Pit, Marching Bands; Pan-American League.

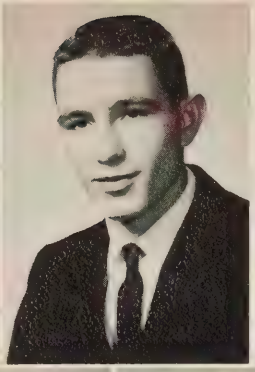

LOUISE THROWER

Prexie Tri-Hi-Y; F. T. A. – sec'y; Pep Club–sgt.-at-arms; Latin, V.O.T., Glee Clubs.

WILLIAM TROLLINGER

J. V. Football; Intramural Basketball; Track.

CALVIN TRUEBLOOD

Freshman, J. V., Varsity Football; Varsity Baseball; Mixed Chorus-robe librarian. treas.; All-State Chorus; Melody-Airs.

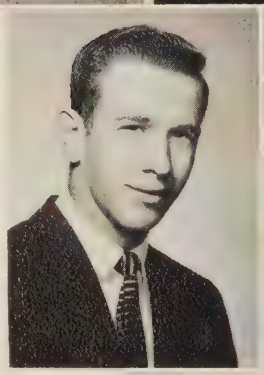

LYNN VAUGHAN

Triangle Tri-Hi-Y; D. E.. D. O. Clubs; Orchestra.

THOMAS EDGAR VAUGHAN

Varsity Football; J. V. Basketball, Track; Jr. Class–president; Jerry Bryant Hi-Y–pres.; Mixed Chorus; National Honor Society.

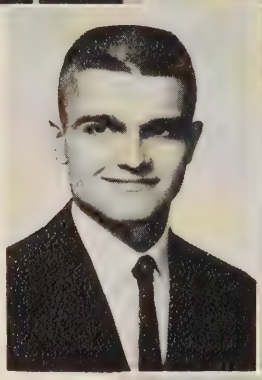

AMY WALLACE

F. T. A.; F. B. L. A.

MARVENE WARRINGTON

Pep, F. B. L. A. Clubs; Prexie Tri-Hi-Y.

CHERYL RAYE WAX

THE PRESIDENT – Senior Editor, business, literary; THE STUDENT – exchange Editor, business, literary; THE DREAMER – literary; Ecrivons Society; Presidents Tri-Hi-Y; Lunchroom, Public Service Asst.; Fantastic Intrigue II and III; Phi Beta Chi; French, Latin, Pep, Modern Dance, Girls' Monogram Clubs; WWHS Interscholastic Field Hockey Team–'58; Baseball, Field Hockey Championship Teams; Jr.-Sr. Prom Committee; Intramurals.

PHILLIP WEATHERLY

EDWIN BONNIE WELLONS

Esleek Hi-Y; J. V. Varsity Football; Track; Mixed Chorus.

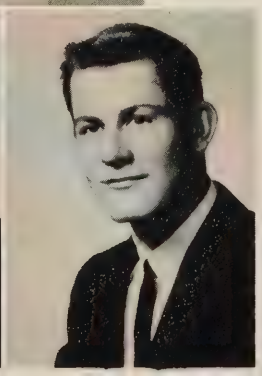

JUDY WERMICK

D. O. Club

ANN MICHELE WEST

Wilsonite Tri-Hi-Y — corres. sec'y; Woodrow Wilson Tri-Hi-Y—record. sec'y; Modern Dance Club—pres., vice-pres.; Fantastic Intrigue II, III; Pan-American League; THE PRESIDENT — business staff; THE STUDENT — Feature Writer; Traffic Asst.; J. V., Varsity Cheerleader; Dramatic Club.

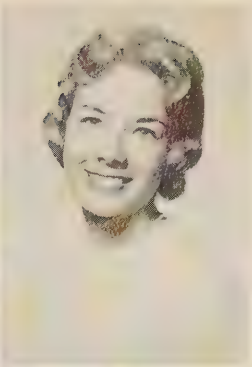

NANCY WHITE

National Honor Society; Pan-American League; From Kailua High School — Latin Club; From Radford High School—Latin Club—Honolulu, Hawaii. From Norview High School—National Honor Society.

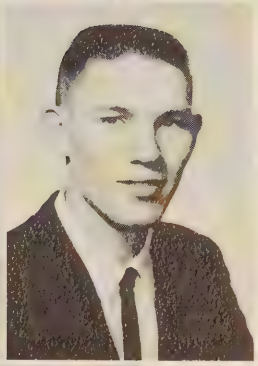

RICHARD WILDEY

TRUDIE WILKINS

THE PRESIDENT — business staff; Wilsonite Tri-Hi-Y; Homeroom officer; D. E. Club; Intramural Basketball; A. A.

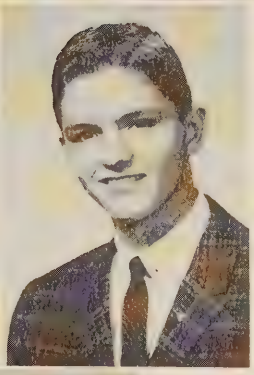

ROBERT WILLIAMS

Pan-American League; Forum; Phi Beta Chi; Woodrow Wilson Hi-Y—reporter; Homeroom Officer; Track; Cross Country; Tennis Team—co-capt.

GARLAND WILLIAMS

Homeroom officer; Jerry Bryant Hi-Y; J. V., Varsity Baseball; Intramural Baseball, Basketball.

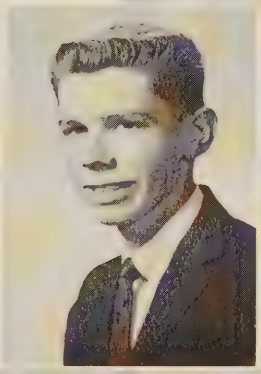

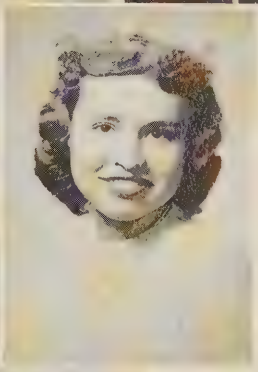

JUDY WINBORNE

V. O. T., F. B. L. A. Clubs.

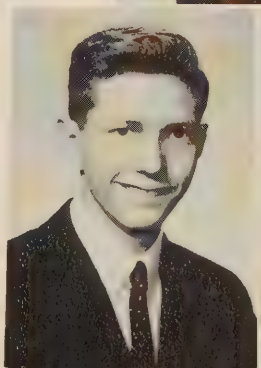

MARK WINNICK

Forum, Latin Clubs; Pan-American League; Ecrivon Society; Track; Homeroom officer; S. C. A.—Director of Traffic; National Honor Society.

JO ANN WOODALL

THE PRESIDENT—Business staff; Presnoir, Presidents Tri-Hi-Y's; Girls' Monogram, D. O., French, Forum Clubs; Phi Beta Chi Society; Marching Band; Homeroom pres.

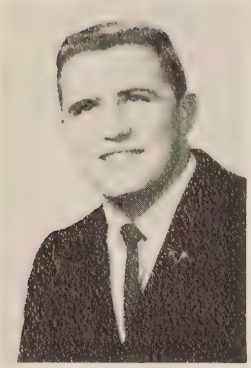

EDWARD WOODARD

Mixed Chorus—pres., Jerry W. Bryant Hi-Y—chaplain; All-State Chorus; J. V. Track; J. V. Varsity Football; Homeroom officer; Boys' Triple Trio.

BARBARA WOODWARD

V. O. T. Club.

PAUL WRENN

Esleeck Hi-Y; Dramatic, Forum Clubs; Pan-American League; Phi Beta Chi; Intramurals; J. V. Football; Varsity Tennis; Homeroom officer; National Honor Society.

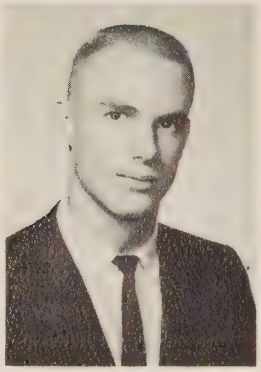

PATRICIA LEE WYNN

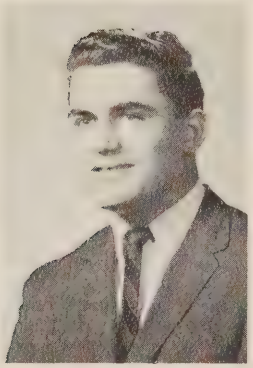

WAYNE WYNN

Mixed Chorus; Wrestling.

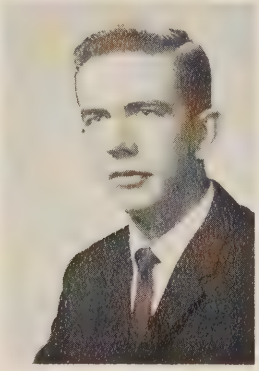

ROBERT YOUNG

Marching, Concert, Pit Bands; band captain, lieutenant, Head Librarian; All-State Band; Orchestra; Esleeck Hi-Y—treas., sgt-at-arms.; Ecrivons Society; Pan-American League.

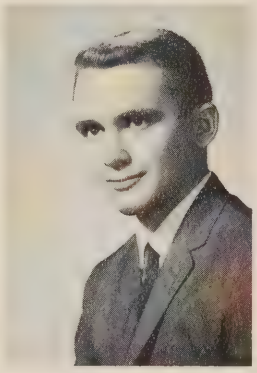

CHARLES ZEDD

French Club; Pan American League.

What Senior Doesn't Remember . . . . ?

Ann West dreams of that one big night, the Junior-Senior Prom.

Alice Lowe, Janie Anderson, Betty Manahan—the three witches, Dukie Woodward-Banquo, Howard Reed—Macbeth, present witch scene for classmates.

Jean Crews, Annette Morris sign the Senior "Sign-Out" page.

Audrey Sturgis puts finishing touches on Gerald Gwaltney's Baby Day dress.

Eileen Barnes working on that all important Senior Theme.

Senior candidates for Homecoming Queen and their escorts; Pat O'Brien, Donnie Bradshaw, Blanche Moore Larson, William Deal, Sherry Holland, Freddie Cobb.

Presenting the 1961 Honor Graduates

NANCY JO HARCUM
PRICILLA BLOOM
DIANE MARSTON
LOVEY ANN GILCHRIST
NANCY CATLETT
A. T. MAYO
SANDRA SCHWARTZ
BROOKE JENNINGS
VIRGINIA LAUER
PATRICIA GANGI
ROELLA LEWIS
NANCY WHITE
CAROLYNNE MOORE
PHILLIP ERKENBRACK
BONNIE IVY
MARY ALICE NEWTON
THOMAS VAUGHAN
JOYCE THOMASSON
SUSAN COMPTON
ANNE MARIE GARNER
WILLIAM BROWN
EILEEN BARNES
MARK WINNICK
ROSEMARY BATTEN
PAUL WRENN
MILDRED GRIFFITH
NORMA CLINGENPEEL
SHIRLEY DEANS
LOUISE THROWER
JOHN HINTON
BETTY MANAHAN
LINDA KEYES

Valedictorian

NANCY JO HARCUM

Salutatorian

PRISCILLA BLOOM

Diane Marston
Lovey Ann Gilchrist
Nancy Catlett
A. T. Mayo, Jr.
Sandra Schwartz

Brooke Jennings
Virginia Lauer
Patricia Gangi
Roella Lewis
Nancy White

Carolynne Moore
Phillip Erkenbrack
Bonnie Ivy
Mary Alice Newton
Thomas Vaughan

Joyce Thomasson
Susan Compton
Ann Marie Garner
William Brown
Eileen Barnes

Mark Winnick
Rosemary Batten
Paul Wrenn
Mildred Griffith
Norma Clingenpeel

Shirley Deans
Louise Thrower
John Hinton
Betty Manahan
Linda Keyes

Bill and Kay

BEST ALL-AROUND

BILL BURGESS, KAY MOORE

Dickie and Sharon

MOST POPULAR

DICKIE LASTING, SHARON STUBLEN

Tommy and Eileen

1961 Hall

FRIENDLIEST

TOMMY VAUGHAN, EILEEN BARNES

MOST ORIGINAL
ELLEN MEYER, TIMMY BONNEY

Ellen and Timmy

MOST LIKELY TO SUCCEED
PRISCILLA BLOOM, PHIL ERKENBRACK

# of Fame

MOST TALENTED
NANCY CATLETT, A. T. MAYO

Priscilla and Phil

Nancy and A. T.

Howard and Marie

MOST ATHLETIC

HOWARD BLACKMAN, MARIE FARROW

Lee and Judy

BEST LOOKING

LEE BOYCE, JUDY ASKEW

John and Shirley

1961 Hall

WITTIEST

JOHN HINTON, SHIRLEY DEANS

BEST DRESSED

GEORGELLEN HARRELL, CARTER ROBIE

Georgellen and Carter

BEST PERSONALITY

SANDRA STUBLEN, ARTHUR HENDERSON

# of Fame

CUTEST

RONNIE SALASKY, DONNIE BRADSHAW

Sandra and Arthur

Ronnie and Donnie

Registration C.R.

Anna Fay Grayson, Sandy Schwartz, John Burch, Mary Alice Newton, Marvene Warrington

Lawton Baker, Nancy Catlett, Diane Dale, Barrie Block, Mr. Dickie Barnes

Carolyn Keith, Kyle Graybeale, Mildred Ellis, Bill Benton, Calvin Trueblood

Doug Dellinger, Sara Brocksmith, Mildred Jordan, William Deal

David Smith, Diane Marriner, Mary Nordan, Alice Godwin, Deanna Evans

John Hinton, Robert Snyder, Duffy Porter, Eileen Barnes

June Class Ambitions

JANIE ANDERSON: to get married; have a boy, Jim Jr., who'll help beat Cradock in sports.
JUDY ASKEW: to go to Wake Forest College, get married, and have 3 or 4 "little Demon Deacons".
EILEEN BARNES: to "get serious".
MIMI BARNETTE: to marry a gangster, playboy, and adventurer.
LAWTON BAKER: to become a Playboy Photographer and reach fifty and still have hair.
ROSEMARY BATTEN: to take a trip around the world in a bath tub.
BOBBY BAZEMORE: to fix my car so I can make it to Washington, D. C., and back.
ROSE ANN BECK: to someday take a trip around the world.
ERIC BELCHER: to become a football coach and teach Bobby Leary how to block.
CAROLYN SAWYER BELL: to have twelve "kids" and to be a witness at "Timmy's" wedding.
RUSS BERRY: to make a "million" by selling ice cubes to Eskimos.
MAURICE BERRY: to meet the man that blows the bubbles for the Lawrence Welk Show.
HOWARD BLACKMAN: to be a blooming "Lily of the Valley".
ANN BLASIO: to tell would be giving it away.
BARRIE BLOCK: to be tough—or what!
PRISCILLA BLOOM: to finish digging that tunnel in the sand at Atlantic City and end up in China.
JEANENE BOLING: to work in some far away hospital, where I will meet many new friends.
TIMMY BONNEY: to pass *one* math course and babysit for Carolyn's twelve "kids".
ELAINE BOST: to keep trying for the big prize in a horse race.
LEE BOYCE: to make my father "ivy" so that I can wear all his clothes.
OLLIE BRADSHAW: to join the Elephant Exterminator's Union. "Down with Elephants!"
BILLY BREEDLOVE: not to be home when the second semester of college begins. Then to my South Sea Island, where, as Governor, I will build my "Diamond Plantation", and live in peace with a *secret* object.
SHIRLEY BRIGHT: to pass one of Mr. Etheridges' little "opportunities".
LAURA BRIGHT: to be a movie star, and to own the most fabulous estate in Beverly Hills.
GEORGE BRINKLEY: to become a wealthy bussinessman. If not, a successful lawyer on the moon or other planets, where there is money, and *Wildly* can't take care of it.
SARA LEE BROCKSMITH: to make a career out of having little Reynolds', and to own a mortgage company.
BARBARA BROOKS: to have our football team beat Cradock next Thanksgiving.
LINDA BROWN: to eventually marry a young gentleman, and have a Charles Ray Sawyer, III.
RONNIE BUCHER: to go to Hawaii, and surf board.
FRED BERCK: to trade my scooter in for a car.
CAROL BURCH: I'm still trying to find a seat in the Senate.
JOHN BURCH: to take *L. A. G.* to the moon, and marry her.
ANNA BYRD: to be a secretary in Hollywood and take dictation while sitting on my boss' knee.
SHARON CARPER: to eventually marry a certain gentleman, and have a Walter Blackwell Jernigan, III.
BARBARA CARSON: to get married, and raise a football team.
WICKY CHIERA: to be a multi-billionaire.
JULIAN CHOCKLEY: to be another "Maverick", and go to Las Vegas with Arthur Henderson to be a millionaire.
BOB CLAYTON: to play my trumpet, and sing at the same time.
NORMA CLINGENPEEL: to pick the whitest laundry on a television commercial.
JUANITA CLONTZ: to stay 39 for ever like Jack Benny.
FREDDIE COBB: to graduate from college with a degree in G. C. (GARBAGE COLLECTING).
SUSAN COMPTON: to be the first woman to go into space, and to live a life of contentment on Mars.
MARY COCKE: to marry a scientist, and help to invent PEOPLE.
BETTY JEAN COPELAND: to be the wife of a successful businessman in Dallas, Texas.
NANCY CATLETT: to attend college for four years, obtain a Bachelor of Art degree, and teach elementary school. Shortly thereafter, I plan to marry either a doctor, lawyer, political science major, or college professor, which ever one *A. T.* happens to be.
TEDDIE CORNWELL: to swim the English Channel under water!
BILL COUSINS: Secret Ambitbion? I don't have any secrets!
TOMMY COUSINS: to become a millionaire, and spend money foolishly.
JEAN CREWS: to be Perry Mason's secretary, provided I pass second year shorthand.
JERRY CROSS: to go to Elon and become Paula Lippard's "jolly-getter."
DIANE DALE: to get one more engagement ring (to add to my collection), plus a wedding ring from the most special boy I've ever dated.
BILLY DARDEN: to marry a CHUCKATUCK girl, and paint my car pink.
FAYE DAUGHTRY: to go to Randolph-Macon, and get my B. S. Degree; then marry Doug, and have four children.
WILLIAM DEAL: to see Ray Baker without a "SCAG".
SHIRLEY DEANS: to be on Shock Theatre with Ronald.
DOROTHY DeLAINE: to travel around the world so many times that I become dizzy.
PHYLLIS DICKERSON: to become a psychologist, and write an autobiography entitled "The Nutty Psychologist", which will top the best seller list.
ANN DOWD: to ride West in a covered wagon.
BILL DIGGS: to become a millionaire, and travel around the world.
LINDA EARLY: to be the first girl to enroll in Frederick College.
ALICE EAVEY: to sail around the world in a pea pod.
MILDRED ELLIS: to become a missionary, marry, and have a dozen kids.
PHILLIP ERKENBRACK: to be the first varsity quarterback at the U. S. Naval Academy to graduate at the top of his class.
SARA ESLEECK: to go to New York, have a swanky apartment, and be a newspaper reporter like "Brenda Star".
TOMMY EURE: to see Dr. Allen a student at W. W. H. S.
DEANNA EVANS: to take a trip to Hawaii.
MARIE FARROW: To be a flag pole sitter.
BILLY FITTON: to be the first person to ever make a million hearns, and be the first "hearonaire".
CONNIE FLINT: to become a famous under water diver, and stay down at the bottom of the sea in a big bell for a record time.
JOHN FLORA: to grow up and be a "SNOWMAN".
PAT GANGI: to have a little Davis' Baseball Team with a girl for the batboy.

Registration D-102

Vaughn Privett, Susie Parker, Gerald Gwaltney, Mr. Willie Parks, Betty Manahan

Timmy Bonney, Willis Gregory, Carolyn Sawyer Bell, Garland Williams, Patsy Hannah, "Peanut" Stephenson

Earl Parker, June Miller, Bobby Nash, Bill Cousins

Marita Sawyer, Jean Richardson, Eric Belcher, George Savidge

Maurice Pearce, Brenda Smith, Majo Swimme, Charles Powell

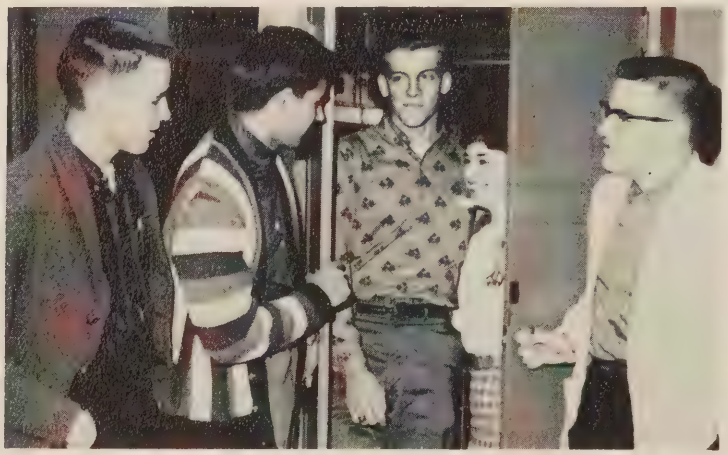

Billy Trollinger, William Coates, Dave Straeten, Rosemary Batten, Robert Linton

June Class Ambitions

TONY GANTT: to have a new convertible every year, to be on the S. C. the rest of my life (security council), to become Speaker of the House, famous lobbist, and to catch people for cutting in the voting lines.
ANN MARIE GARNER: to be the first "little woman" on the moon so I can look for "little men".
LOVEY GILCHRIST: to be Kitty on "Gunsmoke", and hook Matt Dillion.
MARY GRAHAM: to get married, soon, take a long trip, and then settle down in the role of a wife and mother (?).
MARTHA GRANTHAM: to be submerged underwater in a submarine for one week with 150 goodlooking young men.
JOYCE VIRGINIA GRAY: to see a secret Masonic meeting, to be President of the United States. Which party? I, like both.
ANNA FAY GRAYSON: to become a lawyer.
MILDRED GRIFFITH: to become a successful escretary, marry the boss's son, and then live the life of a bum for one week.
DOROTHY GRIMES: to raise Horses, be a Commercial Artists, and in my spare time, President of the *Confederate States*.
GERALD GWALTNEY: to be a football coach at Wilson, and have a winning season.
LINDA HALEY: to make, or marry a million.
PATSY HANNAH: to weigh at least 100 pounds.
NANCY JO HARCUM: to teach Coach Strawn's two little halfbacks.
JERRY HARCUM: to be the first person to set foot on Mars.
GEORGELLEN HARRELL: to meet a Virginia Tech Cadet.
KEITH HARRELL: to take one of the metal policeman that stand near the school for a clothes tree for my room.
JULIE HEBRONY: to be the fat lady in the circus.
ARTHUR HENDERSON: to be a professional gambler, and own Las Vegas.
JOHN A. HINTON: to capture the "Swamp Fox".
CHARLES HOLMES: to "make" a million dollars, and drive a big, yellow Cadillac for Al Capone.
DANNIEL RAY HOLLAND: to be a bartender, and own Crawford Street.
STEVE HOLLOWELL: to be the next fire chief of Portsmouth.
EARNEST HOWELL: to become a millionaire at the age of eighteen without doing any work.
BONNIE IVY: to play a drum solo during third lunch.
DIANE IRWIN: to be chief cheese spreader in *McCormick's* pizza factory.
CHARLES JENKINS: to become a millionaire play boy.
EDWINA JOHNSTON: to meet my double, and to meet someone who has the same name that I have.
FRENCHIE JOHNSON: to be a garbage man on East Main Street.
MILDRED JORDON: to marry Ray, and make all our "fantasies" come true. Including our three acre land with a big house, and a swimming pool.
PAM KAPLAN: to be a millionaire by the time I'm 21.
CHARLOTTE KEGLEY: 25 years from now I will be umpiring for the Yankees.
CAROLYN KEITH: to become a lady crane operator, and build the world's largest "peach factory".
ALETTA KENNETH: to marry Buddy Thackston, and have a "Little Buddy".
LINDA KEYS: to become a horse rancher in Texas, and to be known as a scientist.
DOTTIE KILPATRICK: to strive for Ann Southern's job.
SANDRA KITCHEN: to someday float away on a cloud to a deserted island, and there remain in a castle beside the sea.
BONNIE LAKES: to live in a church cabinet with John Hinton, and to play basketball instead of managing just once.
BLANCHE MOORE LARSON: My secret ambition has been fullfilled and now all I want is a house full of "Little Larson's"!
DICKIE LASTING: to have somebody tell me that I am as good looking as Sammy Golightly and really mean it!
PAT LAUGHON: to ride around in a certain "T-Bird" with Joan Boose.
VIRGINIA LAUER: to force all the Portsmouth Merchants to buy a full page ad in the annual— *FORCE* at gun point!
GLORIA LAVINE: to take a flight to the North Pole, and get Santa's autograph. If there is no Santa, I will accept a facsimile.
ROELLA LEWIS: to climb up the outside of the Empire State Building (at Midnight.)
ALAN LEVIN: to be in the prime of a spectacular career, being a professional bowler. At 37 I will have won $503,869, in prize money, and still be going strong. I will carry a 301 average, and will have married a lovely movie star, and have a house full of kids. I will be a very happy man.
RICHARD LEVIN: to graduate, go to college and become a lawyer. When I finish school I want to go into my father's law practice.
ROBERT LINTON: to join the Army, become a Civil Engineer, retire at 40 when life begins, and to be "DADDY BOB" in an orphanage.
PAUL LONG: to be the millionaire who owns Russia for his private estate.
ALICE LOWE: to marry a famous scientist, and be Queen of the Plants with my castle on Mars.
BETTY MANAHAN: to sing on Broadway in a size 9 dress.
JACKIE MANN: to be a *RICH* old maid school teacher here at Wilson!
BERT MASK: to become a success someday.
PHILLIP MASON: to go back in time, and make the violin Nero played while Rome was burning.
JOHN MARLAND: to own the moon, so that all lovers wishing vacation on the moon can pay moon money to me.
DIANE MARSTON: to glue together cracked-up nuts.
A. T. MAYO: To attend Princeton or Harvard, to become a lawyer, and later a professor of Law, and then marry.
VOYCE McGINLEY: to win a secluded split level house on the beach.
MARY LEE MERRIMAN: to be Chief Milker at the V.P.I. Dairy, waiting for that certain cadet to come by.
ELLEN MEYER: Not to be one of Diane Marston's cracked up nuts; to prove to Mrs. Brady, that she can write.
LA VERNE MILES: to go to Hollywood, and be a private secretary for Kirk Douglass.
JUNE MILLER: to go to Nags Head, and romp among the sand dunes.
RUTH MITCHELL: to roll through the halls of Wilson on a pair of skates, and hollar, "Hi, Doc."
ANITA MORRIS: to become a nurse, and give out the aspirins at Wilson.
ANNETTE MORRIS: I'm still trying to learn what language they speak in Mexico.
BETTY MOORE: to drive a tractor trailer the wrong way down a one way street.
PAM MOORE: to drive a Renault through the halls at school and to get married and have (12) twelve children.
KAY MOORE: to be a paratrooper (the type that jumps).
SHARON MOORE: I'm still trying to figure out the shorthand notes I took a few weeks ago from my boss, Mr. Phillip Weatherly.
ELLEN MORRISETTE: to get out of school, and be on Shock Theater.
BOBBY NASH: to be a millionaire architect, and have a car and a girl for every day of the week.

Registration B-105

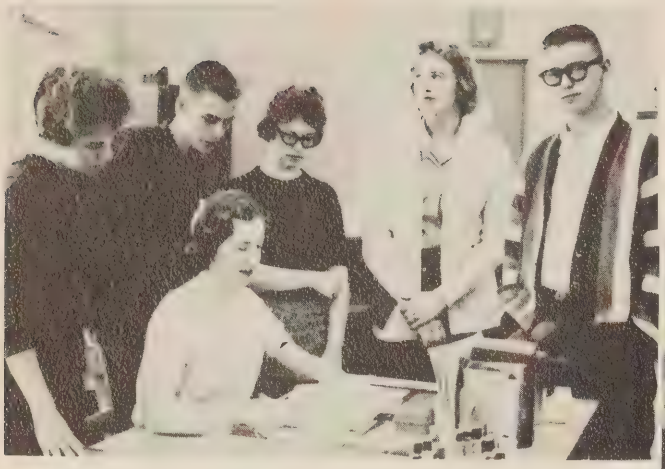

Dianne Bennett, Brooke Jennings, Dottie Kilpatrick, Dorothy Grimes, Danny Holland, Mrs. Elinor Dalton

Tommy Severn, Ann Garner, Johnnie Powell, Ronnie Salasky, Tommy Cousins

Paul Long, Margaret Revell, Jimmy Pearce, Sharon Moore, Elaine Bost

Jerry Harcum, John Marland, Janie Anderson, Anita Morris

Diane Irwin, Carol Burch, Annette Morris, Alan Levin, Steve Silverman

June Class Ambitions

MARY ALICE NEWTON: to become head coach of the Woodrow Wilson Football team.
MARY LEIGH NORDAN: to go to the North Pole, and visit Santa Claus.
PAT O'BRIEN: to be in the Ringling Brothers, Barnum and Bailey Circus, and star as "the FAT lady".
DOROTHY OWENS: to have Churchland beat Wilson in every game they play in the next one hundred (100) years.
JOE OWENS: to sail "Around the World in Eighty Million Days" with women enough to fill the "Queen Elizabeth".
EARL PACE: to reach high fame and fortune by taking over and running "Al" Capones "business", and by making F.B.I.'s top ten list.
EARL PARKER: to marry a rich woman, and live off her money for the rest of my life.
SUSIE PARKER: to own a Three-Ring circus, and let Betty Manahan be the "thin" lady.
STEVE PARRIS: to be a success in whatever I decide to go into.
JIMMY PEARCE: I'm going to drive millionaire Paul Long, who bought Russia, out of business.
MAURICE PEARCE: to prove to Mrs. Brady that I can act.
EMILY PILZER: to throw peanuts at all the animals in the zoo, and to team up with Danny Kaye.
GLORIA PHELPS: to be a "HULA GIRL" and live on a desert island with JIMMIE.
DUFFY PORTER: to win the Indianapolis 500 with my Model-A.
CHARLES POWELL: to become President of the Sun Bathing Association.
JOHN POWELL: to marry and have three children, to have a fourth coming, and to be busy at my profession as a lawyer.
VAUGHAN PRIVETT: to graduate from high school and college, get a good job and call a certain girl, *MINE*.
SUSIE RAY: to be the policewoman at the intersection of County Road and West Road at 3:20.
MARSHA REDFEARN: My secret ambition has almost been fulfilled because I have always wanted to date and marry a real tall boy.
MARGARET REVELL: still likes Churchland because of someone even though they beat us.
WALLACE REYNOLDS: to go college far away so that I won't have to put up with Barbara Baker, Brenda Davis, and Janie. They are true pests!
ANITA RICHARDSON. to become a millionaire teaching school.
JEAN RICHARDSON: to marry Kenneth, and have twins who will become Wilson cheerleaders.
VERNON RICHARDSON: to go to college and become a billionaire, and own a big home and four sport cars.
"MIKE" RILEY: to be a floor-walker at Sears Roebuck so I can keep an eye on a certain salesman.
CARTER ROBIE: to wash elephants with "MOTEL" size soap.
LINDA ROUNTREE: to be a space-ship pilot, and fly to the moon.
DANNY ROWE: to become Marilyn Monroe's next husband, and to meet John Baris Fortiptem.
RONNIE LYNN SALASKY: to be the Color Girl at Annapolis.
GEORGE SAVILGE: to become an Admiral in the Army.
MARITA SAWYER: to marry Lawson Bew, and have a house full of football players.
RAYMOND SCHWEIGER: to go to a high rated college, study economics and Political Science, then come back to Portsmouth and tell Mr. Riley how backward his ideas of "Conservatism" are.
STEVE SILVERMAN: to win all Alan's prize money, and break 301 average.
BRENDA SMITH: to start a girl's football team with Marjo as quarterback.
JERREE SMITH: to run away to Florida with "HANDY-ANDY", or Stowaway on the U. S. S. Massey.
BARBARA SPENCER: to get out of school, and become a professional African frog catcher.
DAVE STRAETEN: to drive a turquoise Jaguar to Hawaii, and become a beachcomer.
SANDRA STUBLEN: to go to the jungle and live like "Tarzan and Jane".
SHARON STUBLEN: to be a "Snap-bean".
AUDREY STURGIS: to reach 5'2".
MARJO SWIMME: to do the impossible—think!
SHARON SZAREK: to ski without dragging bottom.
JAMES TERRELL: to make two or three million by the time I'm 21, and be able to retire on the French Riviera.
JOYCE THOMASSON: to become the first girl dog catcher and put "Dog" Myers in the kennels for life.
LOUISE THROWER: to go to the Alaskan Methodist University (AMU) with my favorite dormitory partner.
BILLY THROLLINGER: to take Willie into the jungles of Africa and loose him.
TOMMY VAUGHAN: to become a football coach at Wilson High School.
LYNN VAUGHAN: to be a jet pilot, and live on a dessert island with K. S.
ANTHONY DALLA VILLA: to be a future Perry Mason.
AMY WALLACE: to be the first girl "Elvis".
MARVENE WARRINGTON: to be an elevator operator in the Empire State Building
CHERYL WAX: to get ORGANIZED!
PHILLIP WEATHERLY: to find a sport to beat Sharon Moore in.
SONNY WELLONS: to be a Chiropractor.
JUDY WERMICK: to be a jet pilot, and to marry a certain "jar-head" and raise a football team.
ANN WEST: to be the first cheerleader on the moon.
DICK WILDEY: to become the first successful banker on the moon, and take care of Brinkley's money.
BOBBY WILLIAMS: to go to the Sam Houston Institute of Technology, and to become a doctor, and find out which really wins the race between the aspirin and the bufferin.
GARLAND WILLIAMS: to come back to Wilson in ten years and see "Porky" graduate.
TRUDIE WILKINS: to someday, somehow, someway pass one of Mrs. Oliver's government tests.
JUDY WINBORNE: to swim around the world in 80 days—I wish I could swim!
EDWARD WOODARD: to make a million dollars on my book THE ADVENTURES IN THE BUG!
NANCY WHITE: to be owner and manager of the World-Famous T-Bar-D Rodeo, to purchase the rodeo stock, formerly used in the well-known Pendleton Roundup, Cheyenne Days, and Bar-H Rodeos.
JO ANN WOODALL: to live in Greenwich Village, and lay around my pad all day playing bongo drums while reciting poetry.
PAUL WRENN: to sail around the world single-handed in a trimaran designed by me and built with my own two hands.
PAT WYNN: to marry Thoms Glenn Smith and get out of school.
BOB YOUNG: to feed peanuts to the bats in Dracular's house while necking with his daughter.
CHARLES ZEDD: to go to college and become a great businessman.

Registration B-109

Diane Marston, Sonny Wellons, Ellen Meyer, Tony Gantt, Miss Mary Francis Lawrence

Billy Diggs, Susan Compton, Richard Levin

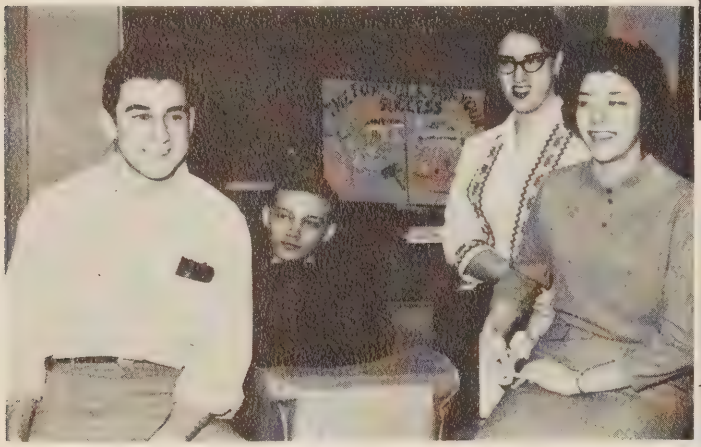

Bert Mask, Billy Breedlove, Nancy White, Patty Evans

Anthony Dalla Villa, Tommy Vaughan, Dickie Lasting, Steve Hollowell

Brenda Davis, Barbara Woodward, Barbara Baker, Edwina Johnston, Wallace Reynolds

Wicky Chiera, John Flora, Freddie Cobb, Bobby Williams, Judy Jackson, Linda Myers, Nancy White

June Last Will

I, ILLENE ALLEN, being of sound mind and body, leave to some lucky freshman a chance to be in Mrs. Brady's home room.

I, JANIE ANDERSON, being of sound mind and body do hereby leave to "sister" Hundley, Donnie Hundley, and Allen Butler the privilege of being late to all classes.

I, JUDY ASKEW, being of sound mind and body, do leave to Linda Metcalf the thrilling experience of being a J. V. and Varsity Cheerleader; to Cookie Douglass and, Marsha Caskey the rewarding job of working on the *President;* and to Linda Martin all my wonderful times.

I, BARBARA BAKER,do hereby leave all the four years of fun, homework, and headaches to my brother, Ronnie.

I, LAWTON H. BAKER, being of sound mind and body do here and forever leave all of my headaches and bottles of over-used hypo to David Edwards, and the ability to pass to a certain freshman girl. I hope!??

I, EILEEN BARNES, do leave Wilson with many fond memories and fabulous times. I leave to Henry the advantage of having a "good buddy", and to Frances, I leave the ability to be a big wheel.

I, MERI-FRANCES (MIMI) BARNETT, being of sound mind and body, do hereby bequeath to Mr. Parks, my ability to kneel on the stool of Desk 10 in order to see the drawing board.

I, ROSEMARY BATTEN, do leave to some lucky freshman my seat in "Willie's Romper Room" and all the good times and wonderful memories of W.W.H.S. behind me. To next year's float chairman of Woodrow Wilson Tri-Hi-Y, one slightly used peacock!

I, BOBBY BAZEMORE, being of sound mind and body do hereby leave to some lucky freshman the ability to get Mrs. Brady for homeroom.

I, ROSE ANN BECK, wish to leave to all lucky freshman the best four years of their lives, at Woodrow Wilson High School, if they will only take time to enjoy them.

I, ERIC BELCHER, being of very unsound mind and weak body, do hereby leave,—to some "dumb lineman" the ability to be kicked in the —— by Coach Strawn's no. "12", the sense to any other senior not to take Physics under Mr. "Heartless Hinton".

I, CAROLYN SAWYER BELL, do hereby leave to any freshman all the good times I've had at Wilson and the joy of being in Mr. Park's Reg.—D-102.

I, DIANNE BENNETT, being of sound mind (?) and body do hereby leave all my wonderful times and teachers to the future freshman. May their years be as enjoyable as mine.

I, FRED BERCK, being of sound mind and body, will to John Meagher my ability to get the car for a date.

I, MAURICE BERRY, being of sound mind and body bequeath all my high school days to some unlucky freshman.

I, RUSS BERRY, being of sound body and mind, do leave to my sister a battered Wilson bandbook and the right to walk these hallowed halls.

I, HOWARD BLACKMAN, leave the success, failure, and good times to my brothers. I also leave to some worthy freshman Mother "B" as homeroom teacher. To Frenchie, I leave our homeroom dramas, 10-4 KD9 over and out!

I, ANN BLASIO, being of sound mind, I think (after having Mr. Etheridge for government) leave to my sister, Frances, my many happy memories of W.W.H.S.

I, BARRY BLOCK, leave to some lucky freshman the fond memories of 3½ wonderful years at Wilson.

I, PRISCILLA BLOOM, leave to Roberta Friedman a set of tiddly-winks, and to all tuition students, I leave the secure feeling that I had, knowing that without the final payment, I couldn't take exams.

I, JEANENE BOLING, being a foreigner to this beautiful land, do hereby leave all my happy memories to some new, frightened student entering the halls of W.W.H.S. for the first time.

I, ELAINE BOST, upon my departure from this institution of knowledge leave to Clyde and Rudy my permission to cut in lines, share lockers, and flirt with all members of the opposite sex.

I, LEE BOYCE, being of sound mind and body, in writing this will, bequeath my old shabby worn out books to my sister Judy, and to some unlucky boy, I leave the ability to drive the F. T. A. float with enough skill to keep from hitting any Frederick Cadets.

I, DONNIE BRADSHAW, being of sound mind and body? do hereby leave with many great memories of Pat O' Brien, from Wilson, the "greatest" institute of knowledge!

I, OLLIE BRADSHAW, do leave to some lucky student the opportunity to go to New York with the band.

I, BILL BREEDLOVE, being of sound mind and troublesome soul, do leave all of my mischievous excursions to "Mama" Lawrence, el Morse and Lee Enos.

I, JOYCE BRIDGES, do leave all the pleasant, and not so pleasant, memories of high school to all who remain at Wilson. To Sandy H., I wish the best of luck and leave the thrill of looking forward to graduation.

I, LAURA BRIGHT, being of sound (?) mind and body, do hereby leave to Pat Jordan the fun of causing as much trouble next year as she has so easily managed this year.

I, SHIRLEY BRIGHT, being of sound———, do hereby leave to my sister Beverly the use of the worn out pencil sharpener in B-313 during her stay at Wilson, and to Bobbie, the other half of locker No. 1-144.

I, GEORGE BRINKLEY, like to leave all the wonderful memories of Mixed Chorus and D. E. to all freshman I leave the heartaches of trying to graduate — stick with it — it's worth it!

I, SARA BROCKSMITH, being a nervous and physical wreck, leave to my sorority sisters, and my sister Cookie a nerve racking time at Wilson, and to Ronnie, a wonderful senior year.

I, BARBARA BROOKS, sister of the famed Jimmie Brooks (alias, Al Capone, Jr.) do hereby leave, to Dr. Allen's relief.

I, LINDA BROWN, being of sound mind and body, do hereby leave to my sister, Peggy the ability to graduate in four years. To all freshman, I leave all my wonderful times at W.W.H.S.

I, BEVERLY BROWN, being of sound mind and body, do hereby leave to Sue Pippin, all the wonderful times I have had at Wilson.

I, CAROL BURCH, being of sound mind and body, do hereby leave to some lucky freshman all the fun and good times I have had at Wilson.

I, JOHN BURCH, JR., being of sound mind and body, do hereby bequeath to "Doodles" my seat in "Coach" Wheelers sixth period study, also to "Doodles", I leave my desk in "Wee Willie's" room (complete with key, drawing equipment, and instructions for all drawings.)

I, RONNIE BUCHER, leave this school and our basketball team knowing that Tommy Smith will be here 'till 1975.

I, BILL BURGESS, being of sound mind and body, leave to Wilson a part of Utah. If anyone finds it would he, or she, please return it to me.

I, ANNA BYRD, being of sound mind and body (?), do hereby leave to my brother Buddy the ability to graduate in four years and to have Miss Louise Mays for English during his senior year at Wilson.

I, TEDDIE CORWELL, do leave to Janie, Sarah, Sandra,

Registration B-112

Priscilla Bloom, Mrs. Willadean Boyd, David Butler, Letha Mouser.

Virginia Lauer, Mark Winnick, Kay Moore, Charles Zedd.

Richard Wildey, Sharon Szarek, Judy Winborne, Jerree Smith, George Brinkley.

Sharon Stublen, George Hogan, Judy Dillon, Tommy Boush, Wayne Wynn, Tommy Eure.

Stanley Evers, Joyce Thomasson, Charles Jenkins, Bobbie Brooks, Sonny Turner.

Pam Moore, Vernon Richardson, Dorothy Owens, Howard Reed, Talmadge Carey.

June Last Will

Cindy, and B. J. the best of times in high school.
I, BILL COUSINS, do leave to Henry Hudgins all my many years at Wilson, and all the fun we had at football games.
I, TOMMY COUSINS, being of sound body (?) and weak mind do hereby leave Wilson High.
I, JEAN CREWS, do hereby leave to some lucky freshman the ability to have Mrs. Brady for homeroom, to my freshman brother, Glenn, four memorable and happy years at Wilson.
I, JERRY CROSS, leave to some lucky boy the honor of wearing No. 20. To some person the luck of having Coach Strawn for history.
I, JACK CUTCHINS, being of sound mind and body, do leave to Mama Lawrence a new freshman registration and wish them better luck than we had on theri job of finding mama a daddy.
I, BILL DARDEN, being "half-smart" leave Miss Codd and B-214 for some unknown freshman.
I, DIANE DALE, being of sound mind, do hereby leave my ability to twist my pony tail to the cutest freshman at Wilson.
I, BRENDA DAVIS, do hereby leave to my sister, Kathy, all the good times I've had in Mother Lawrences homeroom.
I, DONALD DAVIS, being of sound mind, do hereby leave Wilson to Diane for another year.
I, SHIRLEY DEANS, leave Wilson happily taking all the good memories with me. To the remaining classes I leave the pleasure of graduating when their time comes.
I, DOUG DELLINGER, leave to my poor "little" sister the unlucky feeling of having 3½ more years to attend Wilson.
I, DOROTHY DeLAINE, being of sound mind and body do hereby leave the best high school in the State to every student and to each freshman coming up.
I, BILL DIGGS, being of sound mind and body leave to some lucky freshman all the problems I had studying for the tests.
I, PHYLLIS DICKERSON, being of sound mind and body do hereby leave to some incoming freshman four years of work and study.
I, ANN DOWD, being of sound mind and body, hereby leave to Wilson High my brother, Bobby, who will be a freshman next year.
I, PATRICIA DUNSCOMBE, doth will and bequeath my first week of confusion to any and all new students entering Wilson.
I, LINDA EARLY, being of sound mind and body do hereby leave to some lucky freshman Mrs. Rawls for a wonderful homeroom teacher.
I, ALICE MAE EAVEY, leave to my "little" brother, Larry, the opportunity of having fun at Wilson that I have had.
I, ALICE EDWARDS, do hereby leave . . . to my brother, David, a seat in Miss Vincent's English class.
I, MILDRED IRENE ELLIS, being in some state of mind, do hereby leave the joy of walking to school to Anne Robertson.
I, SALLIE ELLIS, leave to some lucky person the privilege of being in Mrs. Rawls homeroom.
I, SARA LEE ESLEECK, hereby leave to my brother, Dick, all the joys of being a student at Wilson.
I, THOMAS M. EURE, being of sound mind and body, do leave to Woodrow Wilson a great many good times and hard work.
I, DEANNA EVANS, leave my seat to some lucky business student.
I, ROBERT EASON, leave to my friends at the corner all the good times I've had at Wilson.
I, MARIE FARROW, being of sound mind and body do hereby leave to my cousin, Marie, the happy times I've had in G.M.C. and in Mrs. Byrd's gym class.
I, MARGARET FIGUEIREDO, being of sound mind and body leave to Mr. Parks, our Mechanical Drawing teacher, my ability to never hand a plate in on time.
I, BILLY FITTON, being of sound mind and body, do hereby leave. "I hope."
I, CONNIE FLINT, being of feeble mind, unco-ordinating body and broken spirits do hereby leave beloved assigned" seat in the auditorium and "good ole" B-313 to some "lucky" freshman.
I, JOHN FLORA, do hereby leave, knowing that "Mama Lawrence" is too; with hopes that no one ever has Hinton for Physics.
I, RICHARD FRANKS, being of sound mind and body, leave to the future students at Wilson all the happiness and pleasure that I have had for four years.
I, VIVIAN FRIEND, leave to all underclassmen the good times that I have had in my senior year at Wilson.
I, PAT GANGI, leave a year early, to Peggy the ability to make it to Wilson and to some lucky girl the confusement and honor of being president of a Tri-Hi-Y.
I, TONY GANTT, leave to all those left in the mess hall the right to cut in line without getting caught.
I, ANN MARIE GARNER, being of sound mind and body do hereby leave.
I, LOVEY ANN GILCHRIST, do hereby leave my hockey stick to some poor freshman.
I, MARTHA GRANTHAM, being of sound mind and body, do hereby leave to some new freshman the privilege of having Mrs. Brady for homeroom for 4 years.
I, JOYCE VIRGINIA GRAY, leave to my successors all my hopes for tomorrow.
I, KYLE GRAYBEAD, do hereby leave this time. "I hope."
I, ANNA FAY GRAYSON, being of sound body and somewhat questionable state of mind, leave to my brother, John, the ability to graduate in 4 years.
I, MILDRED GRIFFITH, leave to some lucky freshman four wonderful years at Wilson and a chance to be in "Mama Brady's" homeroom.
I, DOROTHY GRIMES, being of sound mind and body, do hereby leave to my freshman sister, Charlayne, the ability to take a lot of teasing on said subjects.
I, GERALD GWALTNEY, being of sound body and retarded mind, leave Mr. Galiford's office for the last time, and leave my brother, Charles, my seat in Willies homeroom.
I, JERRY GWALTNEY, being of sound mind and body (?) do hereby leave some lucky boy the priviledge of playing right tackle for coach Strawn.
I, JOHN HINTON, being stable in mind and memory, do hereby leave to a lucky Junior the pleasure of creating "Beowulf Mead" commercials in English class.
I, DANNY HOLLAND, leave to any dumb freshman 4 years in Mrs. Dalton's homeroom B-105 and to waitless happier years in the future at Wilson.
I, STEVE HOLLOWELL, being of brilliant (?) mind and great physical strength leave to some poor freshman having coach Quaker Strawn talking about Irene Tuckey and coach Mounie's pigeon talk.
I, BILL INMAN, being of sound mind, do hereby leave my place in each class to some lucky or unlucky student with my best wishes.
I, DIANE LEE IRWIN, being of sound mind and body, do hereby leave to some *lucky* (?) freshman my homeroom B-105.
I, BONNIE IVY, do hereby bequeath to my freshman brother all wonderful times at Wilson and the ability to get Mrs. Brady for homeroom.
I, JUDY JACKSON, leave to Wesley Carmines the statement,

Registration

B-201

Betty Jean Copeland, Juanita Clotz, Dorothy Delaine, Phillip Weatherly.

Gloria Lavine, Carter Robie, Frenchie Johnson, Howard Blackman, Jean Crews.

Emily Pilzer, Donald Davis, Mrs. Mary Jo Brady, Norma Clingenpeel, Mildred Griffith.

Marsha Redfearn, Donnie Bradshaw, Louise Thrower, Illene Allen, Bill Burgess, Martha Grantham.

Seated: Ellis Howell, Larry Champion. *Standing:* James Hesketh, Bobby Bazemore, Julie Hebrony, Jackie Mann.

June Last Will

"All things that burn are hot," in hopes that when he reads this statement he will remember me.

I, CHARLES JENKINS, do hereby leave my ability to have all the girls flip, to some lucky boy.

I, BROOKE JENNINGS, leave seat 13 in Mr. Hinton's Physics class to any genius or otherwise confident mathematician.

I, FRENCHIE JOHNSON, have no comment.

I, EDWINA JOHNSTON, being of sound mind and body???, do hereby leave to Barbara Herbert the priviledge of walking to school, unless she gets her drivers' permit.

I, MILDRED JORDAN, being of sound mind and body, do leave all of the studying and good times at dear old Wilson to anyone who wants it, and a good set of nerves to carry some freshman through four years at Wilson.

I, PAM KAPLAN, being of feeble mind and weak body, do hereby bequeath to my sister Jeri Ann my great times at Wilson.

I, CHARLOTTE KEGLEY, do hereby leave to my little sister all of the good times I've had at Wilson.

I, CAROLYN KEITH, being of sound mind and body, do leave to whoever has it, one stolen lock.

I, ALETTA KENNETT, leave the great times I've had at Wilson to Sissy Butcher and Sherry Brewer.

I, LINDA KEYES, being of sound body and questionable mind, do leave to anyone who wants it the ability to pass three years of Latin.

I, DOTTIE KILPATRICK, being of sound mind and body, do hereby leave to Alice all the wonderful times at Wilson.

I, SANDRA KITCHIN, being of weary mind, tired body, and saddened heart, hereby bequeath to all the upcoming freshman four of the fastest and most wonderful years of my life.

I, BONNIE LAKES, being of weary mind and hardly any body, do hereby leave my seat in Miss Codd's homeroom to some freshman who can call roll and I leave my letter sweater to either Sandra or Jo Ann.

I, BLANCE MOORE LARSON, being of a nervous and phyiscal wreck, leave to Buddy Saunders one "big blast" in his remaining years at Wilson.

I, CAROLYN LASSITER, being of sound mind (?) and body, do hereby leave to Donald Hundly the ability to learn peoples names.

I, RICHARD LASTING, alias "The Balai Lama," being of brillant, but never used mind, leave to the cheerleaders the right to yell my "Tough or What" cheer. To Lee Enos fond memories of my charm, to Tommy Vaughan the honor of being "One in a Million."

I, VIRGINIA LAUER, being of sound mind and body, do hereby leave to my sister Carol, a blast in high school.

I, PAT LAUGHON, being of sound mind and body, do hereby leave to my cousin, Cherryl, the assurance of becoming Queen next year.

I, ALAN LEVIN, being of sound mind, do hereby leave Wilson with some wonderful memories.

I, ROELLA LEWIS, being of sound (?) mind and body, do leave to Roney Lewis the pleasure of graduating next year and Barbara the ability to miss all the important morning announcements.

I, ROBERT B. LINTON, being of sound mind and body, (?), do hereby leave to some lucky freshman the ability to listen to Mrs. Carter for three periods straight, and to have Mr. Parks for homeroom.

I, PAUL LONG, leave to some lucky freshman 4 years of hard study and many fun filled hours of football practice.

I, ALICE LOWE, being of sound mind and body, do hereby leave to my brother, Ernest, Wilson.

I, BETTY MANAHAN, alais "Mona," being of sound mind and *very* sound body, do hereby leave to my brother, Bobby, a large roll of tape for Pat Syke's mouth, and 20 extra pounds to Frances "Sissy" Barnes.

I, JACKIE MANN, being of sound mind and body, do hereby leave to my brother, Billy, the privilege and fun of being a senior.

I, JOHN MARLAND, of B-105, do happily leave to the freshman, all of the hard subjects and work.

I, DIANE MARSTON, being of sound mind, do hereby leave Cicero and Vergil to all the squares.

I, BERT MASK, being of sound mind and body, dedicate this building to all of the unlucky freshman who will eventually come here.

I, PHILLIP MASON, do hereby leave to anyone concerned the ability to someday graduate, and to write their own last will.

I, A. T. MAYO, being of sound mind and body, do leave Wilson with Nancy.

I, VOYCE McGINLEY, leave to my two brothers and sister the hope that they graduate in four years.

I, MARY LEE MARRIMAN, being of sound mind and body, do hereby leave to my sister, Sandra, four wonderful years at Wilson.

I, ELLEN MEYER, will to wonderful "Ma" Brady two winning Forum floats and take with me "treasured" memories.

I, LA VERNE MILES, being of sound mind and body (?), do hereby leave a lot of wonderful memories at Wilson, and my seat in B-207.

I, JUNE MILLER, being of sound mind and body, do hereby leave to some unlucky girl the ability of being alternate cheerleader for two years.

I, CAROLYN MIZELLE,, being of sound mind and body (?), do hereby leave to some unlucky freshman my seat in "Mama" Codd's registration.

I, BETTY CAROL MOORE, being of sound mind (?), do hereby leave to my buddie Woodall, a smile and one bottle of diet pills.

I, KAY MOORE, do hereby leave this institution of cliques and learning to the eager people who will do everything and anything to be "Big Time."

I, PAM MOORE, do hereby leave to any Senior, the ability to take Freshman Home Ec.

I, SHARON MOORE, being of sound mind and body, do hereby leave to homeroom B-211 another half-year without me, and the ability to graduate next February.

I, ANITA MORRIS, being of sound mind and body, do hereby leave to some lucky freshman my homeroom seat in B-105, with all the joys and pleasures of being a student of Wilson.

I, ANNETTE MORRIS, being of sound mind and body, do hereby leave to some lucky freshman, four wonderful years at Wilson.

I, ELLEN MORRISETTE, leave to Tommy Lee my locker, and the hope that he graduates within the next five years.

I, LETHA MOUSER, being of supposedly sound mind and body, do hereby leave Donald the ability to graduate from Wilson.

I, BRUCE MYERS, alias "Dog," do hereby bequeath to Jim Fink my great wit.

I, LINDA MYERS, leave to some lucky person who wishes to take office machines, the privileges of having to use the Bookkeeping Machine in hopes he or she will have better luck with it than I.

I, BOBBY NASH, do hereby leave to my cousins, Roleta and Billy, the ability to graduate in 1966 and 1973 respectively, and to Pat, I leave my senior books.

I, MARY ALICE NEWTON, being of sound (?) mind and body, do hereby leave to Linda Croft my uncanny ability to create mischief and be known as the "sweet" little girl-next-door." To Billy Pratt and "Goofas Gaffos," the ability to graduate.

Registration B-207

Bill Smith, Mrs. Grace Rawls, Anna Byrd, Linda Brown.

Sally Ellis, Pat O'Brien, Ollie Bradshaw, Pat Gangi.

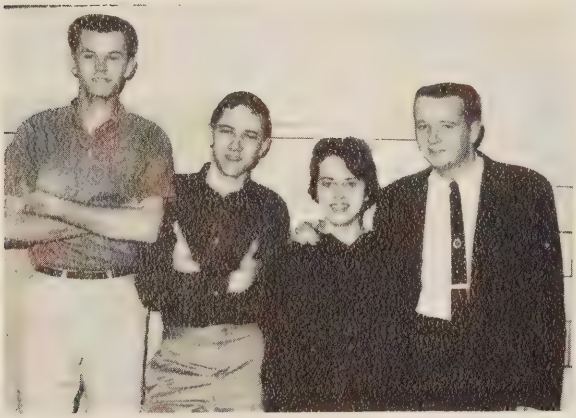

Ronnie Wells, Charles Holmes, Gloria Phelps, Brantley Crawford.

LaVern Miles, Betty Carol Moore, Jimmy Terrell, Lynn Vaughan, Barbara Carson.

Joyce Gray, Linda Early, Barbara Spenser, Judy Wermick, Shlomi Ben-Uri, Norman Query, Jo Ann Woodall.

June Last Will

I, MARY LEIGH NORDAN, leave nothing to my brother Clyde—he'll find out for himself. I leave a seat in one of Miss Lawrence's classes for some eager business students.

I, PAT O'BRIEN, being of sound mind and body, do hereby leave the thrill and memories of being Homecoming Queen to some junior girl. To Carol Ann and Ruth, the thought of becoming seniors and all the fun that goes with it. To some lucky freshmen, I leave Mrs. Rawls for a homeroom teacher.

I, JOE OWENS, being of outstanding mind and physically strong-body, do hereby leave Linda Toffler the president of my fan club.

I, EARL PACE, being of weak mind and body, do hereby leave mv seat in the office to ome deserving freshman.

I, EARL PARKER, do hereby leave to my cousin Tommy Rice, to enjoy all the good things in Wilson and graduate in six years.

I, SUSIE PARKER, being of sound mind and sound body, do hereby leave to some lucky freshman the privilege of having Mr. "Willie" Parks for a homeroom teacher, and to Linda, Pam, and Smitty, all my many funs at Wilson.

I, STEVE PARRIS, being of sound mind and body, leave to some new football candidate, the thrill of playing on Coach Mounie's glorious red-shirt team.

I, JIMMY PEARCE, being of sound mind and body, hereby leave to Lowery Hundley, the right to become a senior a year after I'm gone.

I, GLORIA PHELPS, hereby leave to some lucky freshman, my seat in B-207, and to Judy Lee, the ability to make first violin section in her senior year.

I, EMILY SUE PILZER, being of uneducated mind, leave to my brother, Jay, and cousin, Susan Levin, the joy of spending three more years at Wilson, and to Momma Brady, the pleasure of getting rid of us!

I, DUFFY PORTER, do hereby leave my Model A Ford to anyone brave enough to be seen in it.

I, CHARLES POWELL, being of sound mind and body (?) do hereby leave to some lucky freshman, Willy Parks and his Romper Room and your wonderful years at Wilson.

I, JONNY POWELL, being of sound mind and body, leave to some lucky freshman, the pleasure of being in Mrs. Dalton's homeroom for four years.

I, VAUGHAN PRIVETT, leave to Russell the wonderful times at Wilson, and to all the students that are in Willie's homeroom, the great blasts that we had.

I, SUSIE RAY, being of sound mind (?) and body, do hereby leave to Ann Knowles, Kurt Wilson, and Clyde Bullock, the wonderful times that can be had in W.W.H.S.

I, MARSHA REDFEARN, being of sound mind (?) and body, do hereby, leave to Sissy and Carol Ann the abiblity to take Ronnie's car without me.

I, MARGARET REVELLE, being of sound mind and body, leave the hopes of passing U.S. History to Diana and Johnny, and all the pleasant memories of Mrs. Newcomes English class.

I, WALLACE REYNOLDS, do hereby leave to the next president of D.E. Club, all the hard work and headaches. I also leave to some lucky freshman all the fun and homework of four years.

I, ANITA RICHARDSON, being of sound mind and body, do hereby leave to some lucky freshman the privilege of having Miss Codd for homeroom for four years in B-214. To Jean Hendrix, I leave a wonderful, fun-filled senior year, and to some lucky girl, I leave my place in the Tripple Trio.

I, JEAN RICHARDSON, being of sound mind and body, do hereby leave to Caly, all the books and teachers, and to Mr. "Willey," a nice freshman class.

I, VERNON RICHARDSON, leave to the incoming students all the luck and all the good times that we have had in the past four years. I hope that the students will have as much spirit as we had this last year.

I, "MIKE" RILEY, do hereby leave to any transfer student the excitement of entering Wilson.

I, BILL ROBERTS, being of decayed mind and body, do hereby leave Wilson after 5 cruel years. I leave Ann the ability to flirt and carry on in the halls.

I, CARTER ROBIE, leave all good times and memories to some fortunate student who is elected to S.C.A., and to a lucky freshman, Mrs. Brady for homeroom.

I, MARY JANE ROHRER, being of sound mind (?) and body do hereby leave all my wonderful teachers and good time to the next freshman who takes my place.

I, LINDA ROUNTREE, being of feeble mind and unsound body, do hereby leave to some lucky (?) freshman my assigned seat in B-313, and in the auditorium. May they have as much fun as I did! To my sister, Rita, and Cecilia Bucher, the ability to "borrow" their father's car without getting caught.

I, HOMER RUSH, being of sound mind and body, do hereby leave to Bill Gwynn my "career plan for high school education."

I, RONNIE LYNN SALASKY, do hereby leave to any student the right to cut into the lunch line when nobody was looking.

I, GEORGE SAVIDGE, leave to any freshman lucky enough, a wonderful registration teacher "Willy" Parks and a wonderful four years with him at Wilson.

I, MARITA SAWYER, being of sound mind and body, do hereby leave to Willie Parks the joys of a nice freshman class like his senior class.

I, SANDY SCHWARTZ, being of an idiotic mind, leave to no one all of my "tough" times and classes with Nancy Catlett. "May they never find the stills in the rest-rooms!"

I, RAYMOND SCHWEIGER, would like to leave Woodrow Wilson knowing that all the students going through the drain of four years here, will come out good Americans.

I, TOMMY SEVERN, leave to any unlucky person, a chance at A.C.'s Physics class, and to Flossie, future happiness in the years to come.

I, STEVE SILVERMAN, being of poor mind and little athletic ability, leave to anyone four years at Wilson.

I, BILL SMITH, being of sound mind (?) and body, do hereby leave A.C's pop six week tests to the junior class. To some lucky new student, I leave my seat in Mrs. Rawl's homeroom B-207.

I, BRENDA SMITH, being of sound mind and body, do hereby leave to Willie Parks, the possibility of obtaining a quiet freshman homeroom who will listen to the announcements.

I, JERREE SMITH, being of sound mind an a lot of body, do hereby leave my past four years seat in "David Wiggley's" Art class. May he or she get more out of it than I have.

I, ROBERT SNYDER, being of neither sound mind nor sound body, leave to some lucky freshman the pleasure (?) of having Miss Brent for three years of French.

I, BARBARA SPENCER, being of sound mind and body, do hereby leave to Sandra Crew a seat in Mr. Rosecran's class, to Dana Falcon, I leave "Peanut," to Judy Vick, the ability to skip and not get caught, and to my sister, Sandra, I leave the right to graduate.

I, DAVE STRAETEN, being of questionable mind and battered body, do leave all my lunchtime trips to the Charcoburger to Jack Cousins.

I, SANDRA STUBLEN, take with me all of my good times and wonderful memories and leave to Hank plenty of hard work and the privilege of being free of me his senior year!!

I, SHARON STUBLEN, leave to some lucky girl the "tuff"

Registration B-214

Bonnie Lakes, Russ Berry, Maurice Berry, Steve Parris, Ronnie Butcher, Miss Marjorie Codd, Cheryl Wax.

Alice Lowe, Lee Boyce, Ann West, Linda Keyes.

Billy Darden, Trudie Wilkins, Alletta Kennett, Len Huddle.

Audrey Sturgis, Sharon Carper, Laura Bright, Julian Chockley.

Mary Cooke, Steve Fitzgerald, Amy Wallace, Danny Rowe.

Ann Blasio, Nancy Harcum.

Lovey Ann Gilchrist, Ann Dowd, Bob Clayton, Anita Richardson.

June Last Will

honor of being a JV and Co-head of the Varsity cheerleaders. Also to "Olive Oil" Enos, my deep rumbling voice.

I, AUDREY STURGIS, being of sound mind and body, do hereby leave to all new freshmen, four wonderful years at Wilson, and the privilege of someday becming a senior. To anyone who needs it. I gladly leave my ability to pass two years of Latin.

I, MARGARET SWIMME, being of sound mind and body, do leave to Tommy Jenkins and my little brother some a good English teacher so that he may some day pass English.

I, SHARON SZAREK, being of sound mind (?) and body, leave to my sister the ability of getting teachers worth mentioning like Miss Mays and Mrs. Rawls. Also the ability to get to class in four minutes.

I, JAMES TERRELL, being of sound mind and body, do hereby leave to my sister, Patsy, the ability to pass gym for three years without dressing. I leave to Jimmy Leighton one, two, or three more years of crazy parking.

I, JAMES TEW, being of sound mind and body, leave one bloody filing cabinet to Miss Avery and to all future band members the fun filled trips to New York.

I, JOYCE THOMASSON, do hereby entrust to Marsha Caskey all the truly wonderful times that I've had at Wilson and my nickname, T.T., to give to anyone she deems worthy; To Henry Hudgins I leave the ability to overcome his inferiority complex within the next 10 years at Woodrow Wilson.

I, LOUISE THROWER, leave Wilson and many fond memories. To all Freshman I leave the ability to appreciate sooner what is here to be enjoyed.

I, BILLY TROLLINGER, being of sound mind, do hereby leave to Ronnie Lewis the ability to pass Mr. Parks' mechanical drawing class.

I, CALVIN TRUEBLOOD, leave Wilson, I hope, knowing that I am one of the few basses in Wilson's history to have had both Mr. Barnes and Mr. Ackley for choral director for more than four years.

I, LYNN VAUGHAN, leave to some lucky students, Mrs. Rawls for homeroom teacher; to Bobby, the unhappiness of having me in the outside world.

I, TOMMY VAUGHAN, leave behind many good times and No. 26 jersey for anyone who wants the honor of wearing it.

I, ANTHONY DALLA VILLA, being of feeble mind and strong body, leave future Wilson students all the rockin' good times.

I, AMY WALLACE, being of sound mind and body, do hereby leave Wilson with NO regret!

I, MARVENE WARRINGTON, being of sound mind (?), do leave to some lucky Freshman a seat in the Chorus Room. To Linda I leave a very busy time in her Senior year.

Having been at Wilson the designated four years, I, CHERYL RAYE WAX, infinitesimal, dwarfish, compendious, and oblate of body but resolved of mind bequeath to whomever has the stamina, my GREATLY worn dancing shoes and expropriate my cherished memories. To my pals "Ruff Gantt," "Honesty Bonnesty," and "Wild Bill Burgess," I leave my "blushing" memory. To those concerned I relinquish a worn dictionary to serve as a symbol of my existence.

I, PHILLIP WEATHERLY, being of fairly sober mind, hereby leave to a deserving girl, Sandra Bazemore, my ability to do incomplete work and I leave the name "Dobie Gillis" to Kenny Baggett.

I, JUDY WERMICK, being of sound mind and body, do leave to my brother, Gary, "good ole Wilson High" in hopes that he will learn more than I did.

I, ANN MICHELLE WEST, do hereby leave to my sister, Pammy, all the good times I've had as J.V. and Varsity cheerleader and a seat in Mama Codd's Homeroom.

I, NANCY WHITE, leave my knowledge of the West to any Easterner who is discontented with his own environment.

I, BOBBY WILLIAMS, being of sound mind and little body, do hereby leave to my brother, Billy, the ability to graduate and to some lucky Freshman a seat in Mother Lawrence's homeroom.

I, GARLAND WILLIAMS, being of sound mind, do hereby leave to some lucky Freshman the pleasure of having Mr. Parks for homeroom teacher.

I, JUDY WINBORNE, being of sound mind and body, despite the last four years, do hereby leave all my wonderful memories to my brother, Johnny.

I, MARK WINNICK, do hereby leave to my sister, Elaine, two more years at this institute of learning; also, I leave to Bonnie and Michael the pleasures of their Senior year.

I, JO ANN WOODALL, being of sarcastic mind and sound body, do hereby humbly bequeath to my "buddie," B.C., permission to use my charge account at Silko's; to my sister, Jerry, the sweet and sour of W.W.H.S. (if she ever gets there) and to some "lucky" soul, all the confusion that goes with being in Rawl's Romper Room.

I, EDWARD JOSEPH WOODARD, JR., being of "brilliant" mind and "excellent physical condition," do hereby leave Linda Marie Holland one "free" year at Woodrow Wilson High School.

I, BARBARA WOODWARD, do hereby leave! To my brother, Jimmy, I bequeath all the good times I have had at Wilson.

I, PAUL WRENN, hereby leave Wilson with a muddled mind and a buoyant spirit and do bequeath African camels to any Freshman stupid enough to drive them.

I, PATRICIA LEE WYNN, being of sound mind and body, hereby leave all my love and hopes to Thomas Glenn Smith. To some lucky Freshman goes my seat in B-207.

I, WAYNE WYNN, being of sound body and weak mind, leave to the Freshmen four wonderful years ahead. I also leave a blonde which they will have to share.

Being in the objective state, I, BOB YOUNG, leave to my brother, Jim, two great teachers, Mr. Hinton and Miss Rice. To Dianne Baldwin, I leave a "haunting ghost;" to Dot Barnes a "thinking man's thoughts."

I, CHARLES ZEDD, being of sound mind, leave to my brother all the fun of attending Woodrow Wilson High School.

Registration

B-313

Dukie Woodard, Patsy Laughon, Miss Elizabeth Culpepper, E. W. Riddick, Shirley Bright.

Georgellen Harrell, Sandra Stublen, Susan Ray, Joyce Bridges, Gail Lanz.

A. T. Mayo, Rose Ann Beck, Roella Lewis, Alice Eavey, Vivian Friend, Raymond Schweiger.

Richard Franks, Phillip Mason, Teddie Cornwell, Sandra Kitchin, Connie Flint.

James Tew, Phil Erkenbrack, Paul Wrenn, Shirley Deans, Bob Young.

We're Signing Out

Billie Carol Burch
Dorothy Grimes
Lori Maxine Sewell
Lottie Jane Kilpatrick
Ann Marie Garner
John W. Flora
Sarah Arnette Morris
Charlotte Anne Kegley
Joanie Harriet Anderson
Duane Irwin
Martha Jean Ham
Sharon Ann Mason
Steven Silverman
Jean Crews
Jurree Smith
Ronnie Lynn Sheasby
Audrey Marie Sturgis
Danny Ray Holland
Carter Rolie
Julian Choakley
Richard P. Rutting
Joyce Ann Thomasson
Bob Young, Jr.
Brenda Davis
Barbara Woodward
Jim Callahan
Jackie Mann
Bert Mack
Phyllis Anita Morris
Judy Askew
Wallace W. Reynolds
Sharon Stubblefield
Billy Williams, Jr.
Bill Burgess
Barbara Baker
Betty Monahan ("Mona")
Brooke Jennings
Loella Lewis
Bill Smith esq
Bill BREEDLOVE
Phillip Mason
Barbara Brooks
Lawton J. Baker
Freddie Cobb
Lanny Rowe
Margaret E. Revelle
Linda Myers
Kay Mase
Pat Evans
Paul Douglas Long
John Douglas Powell, Jr.
Steve Farris
Tommy Severn
Anita Richardson
Jimmy Pearce
Edward (Dubie) Woodard Jr.
Lee Boyce III
William Ross Buckley, Jr.
Virginia Dare
Shirley Deans
Ann Dowel
Diane Marston
William Richard Cousins III Esq.
Cheryl Ray Hay
Tony Garrison Gantt II Esq.
Mary Alice Newton
Ronnie Bucher I Esq.
Robert W. Nash
Robert W. Clayton
Billy Coates
John Hinton
Nancy Vincent
Allen T. Irwin

Adventures
ENGLISH
LITERATURE

Classes

"Wishing you luck in striving for your highest goals as you progress at Wilson."

Eileen Barnes, Class Editor

Junior Class Officers

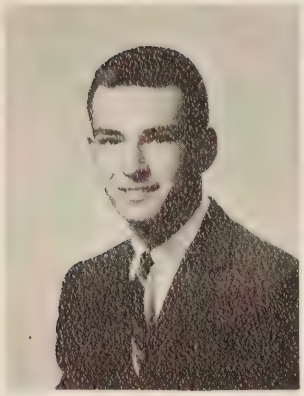

ED BARRY
President

MISS BARBARA SHAFER
Advisor

DOTTIE FIEL
Vice-president

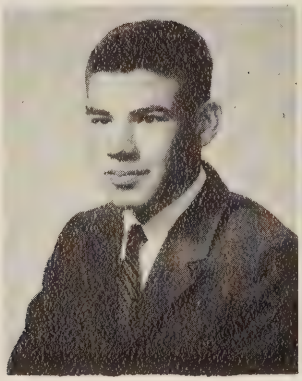

BOBBY ALLEN
Boys' Treasurer

MARSHA HANRAHAN
Girls' Treasurer

SUSAN EASTES
S.C.A. Representative

Junior Officers-ED BARRY, DIANNE BALDWIN-Secretary, DOTTIE FIEL, MARSHA CASKEY, SUSAN EASTES, MARSHA HANRAHAN, BOBBY ALLEN.

MARSHA CASKEY
Honor Council Representative

Juniors!
Upper-
classmen
at last! . . .

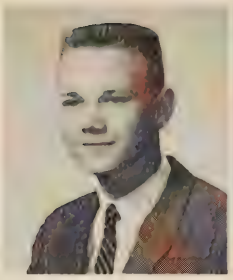
Edward Adams

John Adams

Louise Albertson

Gayle Allen

Barbara Anderson

Yvonne Anderson

Frank Appel

Dottie Armstrong

Janice Armstrong

Margaret Askew

Ronnie Ayers

Donald Bailey

Merrill Baines

Patsy Baines

Dorothy Barnes

Evalyn Barton

Gail Basham

Irving Baughan

Ronnie Bean

Rita Bellamy

Margaret Benthall

Brenda Benton

Jill Bishop

Alan Blachman

. . . The times
we had!
Remember . . .

Michael Blachman

Kitty Sue Blick

Frances Bond

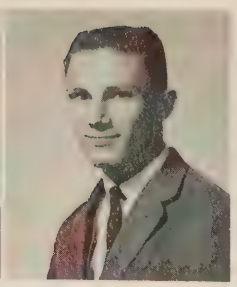
Raymond Bond

Emmogene Bowen

Nancy Boyce

Ida Bradshaw

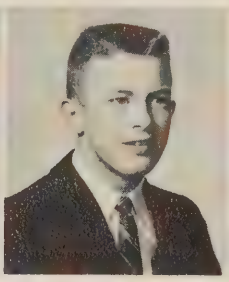
Ronnie Brett

Sherry Brewer

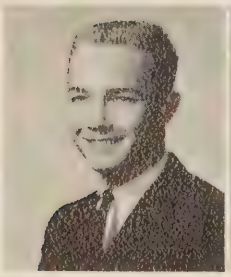
Ronnie Brinkley

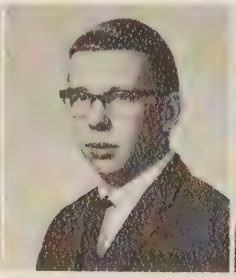
Sammy Brooks

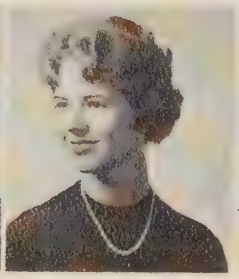
Bonnie Brown

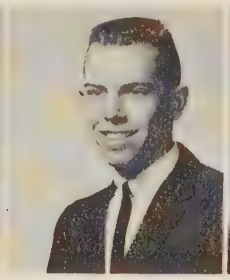
Kirby Bryant

Virginia Bryson

Susan Buck

Virginia Bunch

Robert Bunger

Pat Carlo

Carol Sue Casper

Pat Castellanos

Betty Chauncey

Katherine Clark

James Clemets

Delores Collins

Homecoming?
Our Maid-
of-Honor? . . .

Gerry Cooke

Carolyn Copeland

Sue Cotton

Faye Coughlin

Jack Cousins

Harold Crawford

Virginia Crenshaw

Allen Cutchins

Linda Davis

Jerry Dixon

Linda Douglass

Bonnie Dratler

Mary Dumire

Bobby Dunford

Richard Early

Sharon Eaves

David Edwards

Judy Ellen

Brenda Elliott

Lee Enos

Charles Etheridge

D. C. Evans

Ronnie Evans

Jan Facenda

Judy Fly

Jean Foxworth

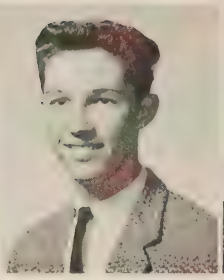
Sammy Frazier

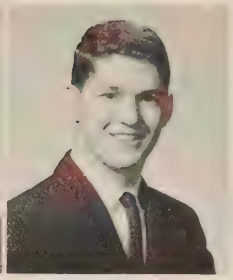
Richard French

. . . we cut
a fancy
Dogpatch rug . . . .

Diane Friedman

Roberta Friedman

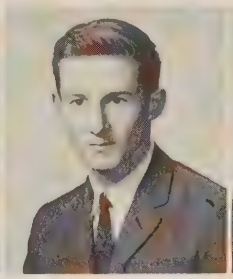
Blair Funderburk

Dottie Futrell

Gail Gaddy

Gracie Galbreath

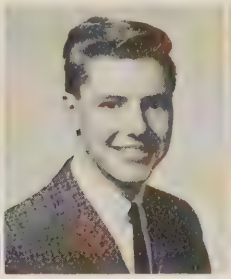
Carey Garrenton

Judy Garris

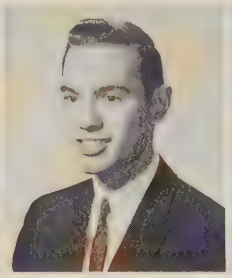
Allen Gauthier

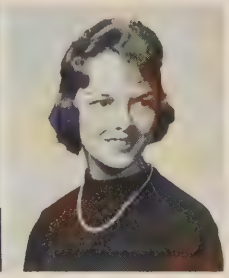
Ann Gillenwaters

Beverly Glazer

Ann Glenn

Alice Gorrell

Shirley Gough

Joyce Green

Carolyn Griffin

Jinnette Grimes

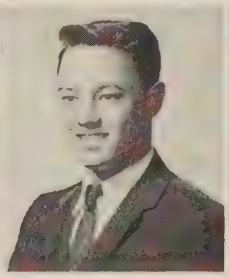
Sam Guercio

Eric Guille

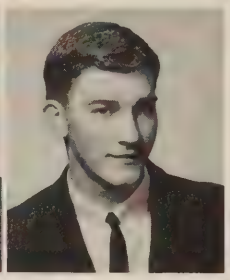
Charles Gwaltney

. . . at our
Sadie Hawkins
dance . . .

Carole Hall | Clemmie Hall | Brenda Harrell | Faye Harrell

Chester Harrison | Peggy Hawkins | Lana Hayden | Lois Haynes | Janet Hedgepeth

Fan Helsel | Elizabeth Henderson | Jean Hendrix | Betty Hill | Missy Hodges

Blanton Holland | Cherryl Holland | JoAnn Holland | Linda Holland | Henry Holloman

Tommy House | Pam Howard | Alice Hughes | Jimmy Hughes | Sharon Hughes

. . . we waited,
we hoped,
and finally . . .

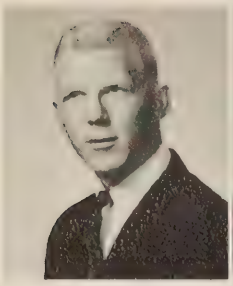
Quinn Humphries

Lowry Hundley

Elizabeth Hunley

Charlotte Hunt

Glynn Jacks

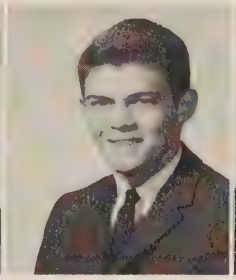
Jay Jackson

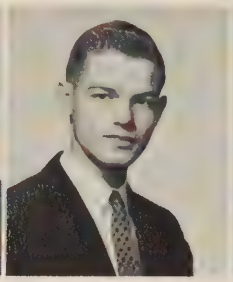
Leon Jackson

Iris Jarvis

Linda Jennings

Betty Johnson

Bill Johnson

Mack Johnson

Mary Sue Johnson

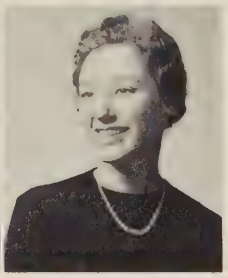
Dee Jones

Pat Jordon

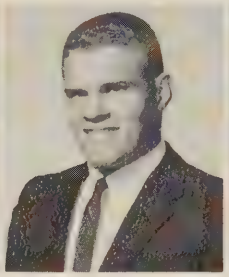
Joe Judy

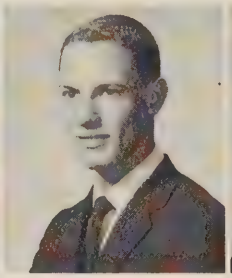
Steve Justice

Mary Martin Keel

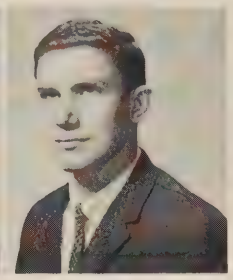
Larry Keenan

Sandra Keith

Beverly King

Ann Knowles

Margie Kornegay

Audrey Laskewitz

. . . happy day!
Our rings
were here . . .

Diane Lassiter | Carol Lauer | Bobby Lawrence | Jerry Lawson

Judy Lee | Tommy Lee | Jimmy Leighton | Gary Lester | Mark Levinson

Michael Levinson | Donald Lewis | Elsie Lewis | Joyce Lewis | Judy Lewis

Ronney Lewis | Tommy Lewis | Jenny Livingston | Lisa Louthian | Gary Lusk

Joe MacPhail | Rita Maggard | Paige Major | Billy Mann | Walter Manning

. . . another caper,
this time for
our champs . . .

Betty Marcus

Virginia McDermott

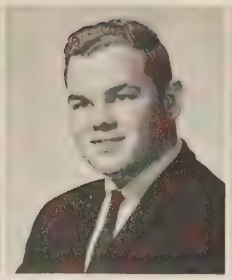
Stephen McSwain

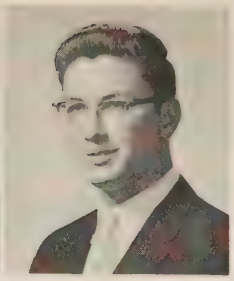
John Meagher

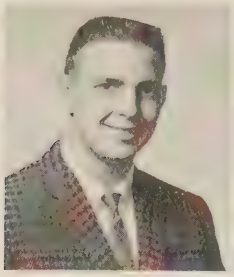
Gary Merrill

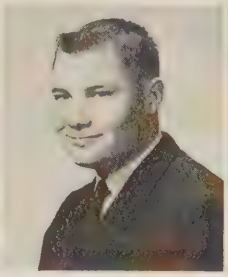
Keith Miller

Madelyn Morris

Princess Moye

Gail Myers

Barbara Newsome

Robert Newton

Joyce Oakham

Bonnie Odell

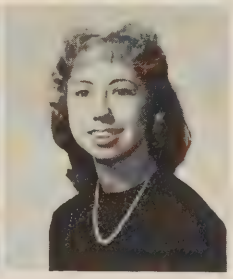
Mary Olmstead

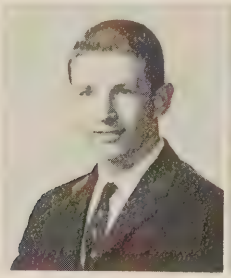
Gary Owens

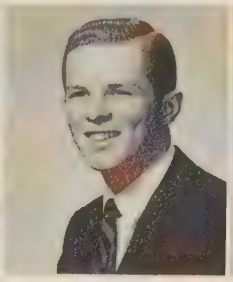
Leycester Owens

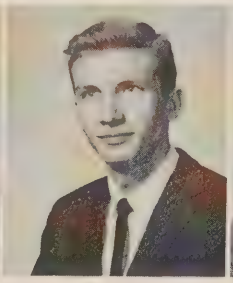
George Palasthy

Honey Peck

Marcia Peele

Glenn Perkins

Mae Perkins

Randall Phelps

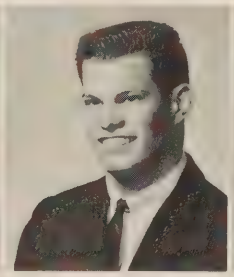
Alan Phemister

Nancy Piland

. . we thought
we'd hold a
Victory Dance . .

George Pinyatello

Julie Posey

Billy Pratt

Joe Pruden

Pat Psimas

Judy Radford

Betty Reshefsky

Dennis Regula

Carol Revere

Mary Reynolds

Richard Reynolds

Carl Rhodes

Earl Rigsby

William Riley

Joann Roberts

Linda Rock

Ronnie Rountree

Johnny Rowe

Buddy Saunders

Carole Sawyer

Carolyn Sawyer

Henrietta Sawyer

Henry Sawyer

Loxie Schiemann

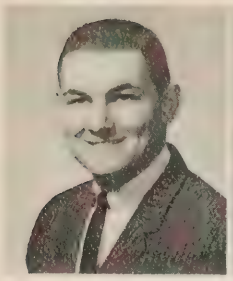
Bill Schneider

Sheila Schocklin

Pat Sessoms

Ella Sharpe

. . . year's end
also meant
the climax . . .

Sue Shibley

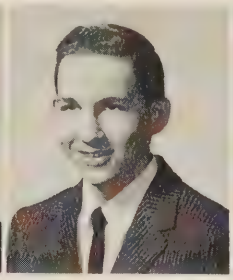
Richard Simmons

Judy Sipes

Lynda Skipper

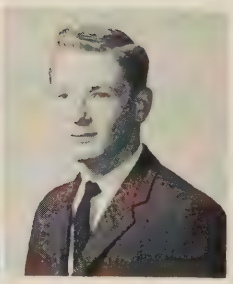
Buddy Smith

Carol Smith

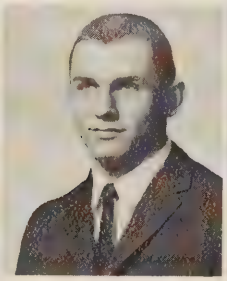
David Smith

Janis Smith

Kitty Smith

Martha Smith

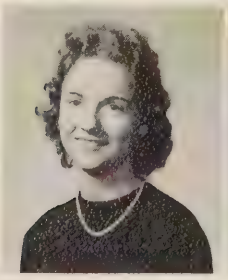
Betty Snowden

Betty Spencer

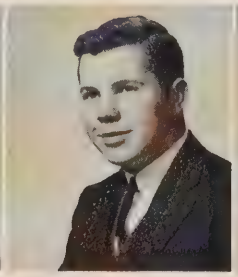
Billy Spicer

Gail Starkey

Catherine Thomas

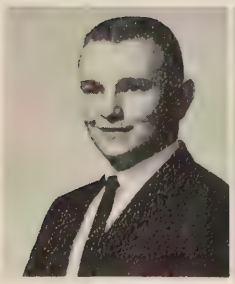
John Thornton

Freddie Turner

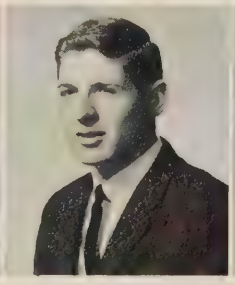
Roy Twining

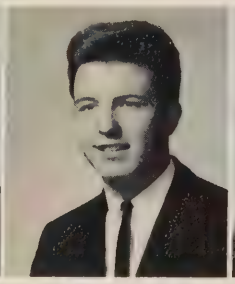
Charles Vaden

Ellen Vaughan

. . . what else but the Junior Senior . . .

Bobby Vernon

Judy Vick

Marie Hawkins

. . . one more hurdle . . . . . Seniors!

Barbara Warren

Judy Warren

Sally Webster

Becky Welch

Kendall Westbrook

Linda Whaley

Mary Wheeler

Anne White

Newell Whitehead

Marilyn Whitehorn

Gloria Wilkins

Carole Williams

Carole Williams

William Williams

Harold Williamson

Judith Williamson

Donna Williford

Allan Woodruff

Carolyn Wright

Warren Wynne

Registration

D-106

Pam Howard, Margaret Eley, Virginia McDermott, Sue Shibley, Mr. J. T. Underwood.

Anne White, Ellen Vaughan, Brenda Harrell, Pat Sessoms.

Madelyn Morris, Charles Vaden, Mac Johnson, Rickey Turner, Frank Appel.

Anthony Gaffos, Cherryl Holland, Joyce Lewis, Nancy Boyce.

Martha Smith, Ann Grillo, Bobby Byrd, Sherry Kirshon.

Juniors Only

Faye Harrell enjoys skit which helped bring her Homecoming honors.

Below: "Is the great outdoors calling, Jenny Lou?"

Above: Jan Facenda signs up Larry Keenan, Randall Phelps, Blair Funderburk, George Pinyatello, Stephen McSwain for Junior portraits.

There's one that stands out in every crowd. In this case it's Larry Keenan.

Tired of the same ole podner? "John Paul Jones" solves the problem.

Junior Class advisor, Miss Barbara Shafer, "makes like Daisy Mae" at class-sponsored Sadie Hawkins dance.

NANCY WILLIAMSON
President

ANN CLARK
Vice-President

JANIE WALL
Secretary

ROSEMARY JAMES
Girls' Treasurer

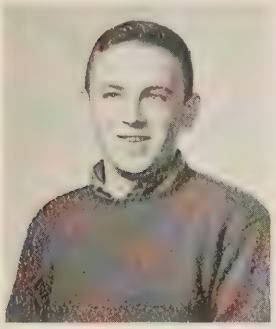

TOMMY BRENNAMAN
Boys' Treasurer

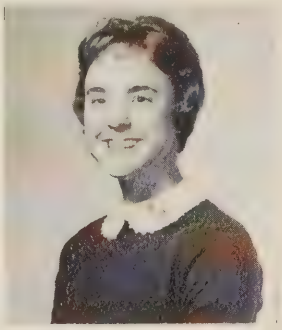

JULIA DORSEY REED
Honor Council Representative

JUNE KNOWLES
2-B Representative

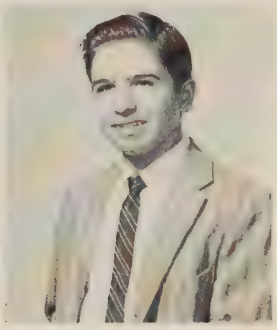

BILLY WILLIAMS
2-A Representative

F. Abbott
J. Bailey
J. Barber

D. Aldridge
J. Bailey
J. Barclay

N. Allen
M. Baker
G. Barnes

E. Anderson
R. Baker
V. Bassemier

P. Anderson
C. Baldwin
S. Bazemore

L. Arrington
C. Bonnenburger
B. Bennett

Class of 1963

W. Butler
L. Brown
F. Byrd
D. Coleman
L. Comer

J. Benton
D. Botner
I. Brownlee
L. Carr
J. Coleman
B. Cook

P. Berins
J. Bowen
B. Buckner
B. Carter
T. Collette
J. Cook

F. Blasio
E. Bray
D. Buckner
C. Champion
B. Collins
S. Cosner

N. Blyth
B. Brown
E. Bunting
M. Chenoweth
C. Collins
M. Council

J. Blythe
E. Brown
C. Butler
M. Cockman
S. Collins
R. Coy

Class of . . .

L. Creamer
B. Crumpler
S. Davenport
D. Duncan
G. Evans
C. Forehand

B. Creecy
C. Crutchlow
M. Doleman
N. Duncan
C. Fahlbusch
F. Foster

S. Crewe
V. Culpepper
R. Dowson
N. Dyson
J. Failes
R. Fowler

H. Cross
G. Cutchin
K. Duell
S. Edwards
G. Falbott
C. Garrison

P. Crone
C. Darby
D. Duncan
N. Emurian
S. Fargey
C. George

L. Dashiell
D. Duncan
J. Eubanks
G. Fay
G. Gilpin

B. Hannahan
B. Harrell
C. Hopewell
L. Johnson
J. Kitchin

J. Gwaltney
J. Hannaman
J. Hawks
S. Horton
L. Johnson
B. Kornegay

B. Hall
W. Hanrahan
L. Hayes
M. Hudgins
S. Johnston
J. Langston

P. Hall
J. Haran
B. Herbert
P. Hunt
E. Jones
G. Laughon

Z. Hall
R. Harcum
R. Hillard
D. Hux
M. Jernigan
J. Laughon

H. Hankla
B. L. Hardison
S. Holly
J. Johnson
L. Ketchum
B. Leary

J. Lee
J. Maddray
D. Maxey
D. Miller
C. Newton
D. Parker

T. Lillard
B. Mahoney
L. Maxey
P. Miller
M. Nix
S. Parker

P. Lippard
H. Majette
G. May
J. Milliner
E. Oliver
J. Parnham

P. Liptrap
S. Markman
M. McCary
S. Moore
S. Prenduff
A. Perkins

D. Litaker
G. Martin
L. Melson
R. Morgan
J. Owens
E. Phillips

D. Mathias
J. Meyer
T. Morgan
L. Owens
J. Phillips

. . . 1963

B. Raymond
C. Richardson
A. Robertson
J. Sammons
L. Schwartz

B. Piland
D. Reed
C. Ricks
K. Robinson
D. Sawyer
N. Sculthrop

C. Pollock
D. Reid
C. Riley
R. Rountree
N. Schlussel
T. Shanks

D. Posey
R. Reynolds
W. Riley
J. Rowe
D. Schnitzer
W. Sheppard

B. Price
B. Riccitelli
B. Riply
D. Ruth
B. Schonfeld
H. Skinner

L. Pridgen
T. Riccitelli
J. Roberts
G. Rutherford
L. Schwab
C. Skundberg

Class of . . .

J. Smith
B. Staton
S. Thom
S. Turner
L. Walters
G. White

J. Smith
J. Sutton
O. Thorp
D. Twilley
C. Warren
R. White

L. Snyder
A. Swain
T. Thurston
F. Vaughan
A. Webber
S. White

Y. Spillman
P. Sykes
E. Tippet
J. Vaughan
B. Weiss
P. Whitehurst

L. Stallings
E. Taylor
M. Tompson
J. Vick
W. West
G. Whitley

M. Taylor
N. Turner
C. Wallace
P. Westbrook
B. Whorton

. . . 1963

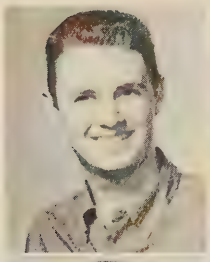

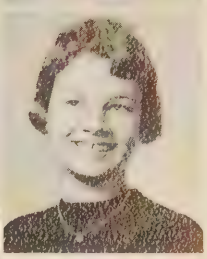
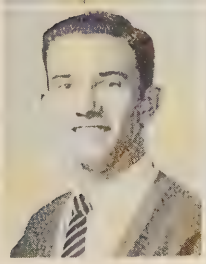
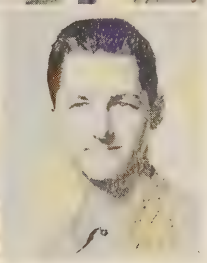

B. Williams
J. Woodard

T. Williams
R. Woodyer

S. Willis
C. Wright

M. Winborne
J. Ziskind

E. Winnick
J. Young

B. Wilder
D. Wood
T. Wyatt

CLASS OFFICERS

Right: Ann Clark, *Vice President;* Mr. Pat Riley, *Advisor;* Nancy Williamson, *President. Below:* Julia Dorsey Reed-*honor Council Rep.;* Tommy Brennaman, *Boys' Treasurer;* Rosemary

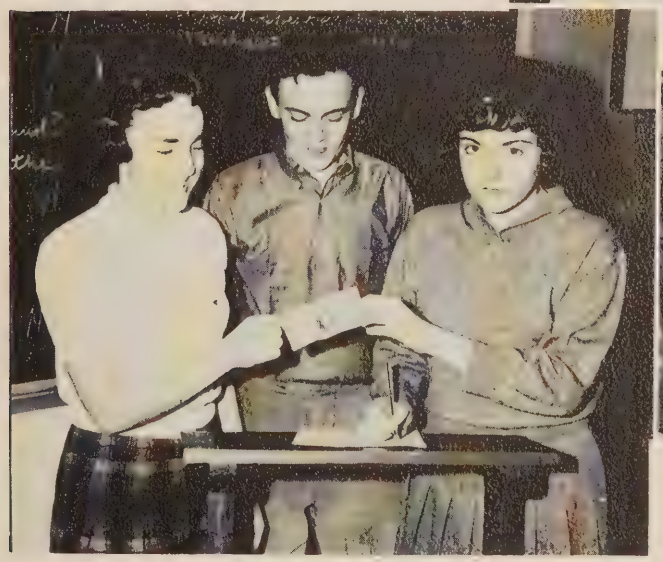

W. Adams
P. Alford
C. Allen
M. Anapol
D. Andrews

S. Angell
L. Archer
P. Arnold
H. Ashcroft
J. Atkinson
J. Babb

L. Bailey
J. Baker
H. Ballance
B. Ballantyne
B. L. Barber
S. Barber

F. Barnes
G. Barnes
L. Bartlett
R. Bartlett
K. Bass
L. Bayton

D. Beale
D. Beale
S. Beazley
S. Bell
D. Berry
S. Bishop

S. Blick
L. Booker
J. Boyd
B. Brake
E. Brammer
S. Brantley

J. Branton
R. Bray
F. Briggs
B. Bright
B. Brinkley
J. Brinkley

D. Britt
S. Britton
P. Brown
K. Brown
C. Bullock

B. Burton
A. Butler
J. Butler
J. Byrd
P. Byrd
C. Byrum

S. Callagan
L. Canady
G. Council
J. Carr
B. Carson
V. Carter

D. Clarke
B. Coates
S. Coker
L. Compton
D. Cornell
B. Council

D. Creech
G. Crews
B. Critcher
L. Croft
S. Creech
K. Culpepper

G. Cutchin
R. Cutchins
L. Daughtery
O. T. Daughtry
D. Delia
J. Dickinson

E. Dilda
C. Dillinger
C. Dobbs
H. Doleman
H. Doleman
S. Downing

A. Dunnavant
K. Dunnavant
R. Edge
L. Edwards
W. Ellsworth

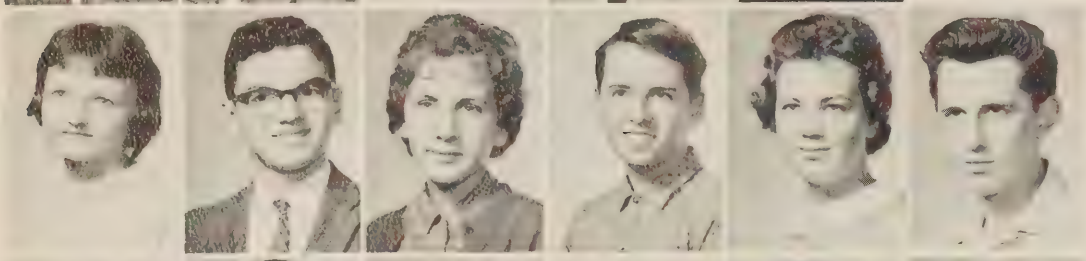

C. Ennis
R. Erkenbrack
L. Everette
M. Fagan
D. Farrell
D. Ferguson

C. Fisher
B. Flora
T. Foxwouth
G. Freedman
C. Fuller
S. Ganen

C. Ganey
V. George
A. Gilbert
J. Gilmore
M. Gilpin
P. Girardi

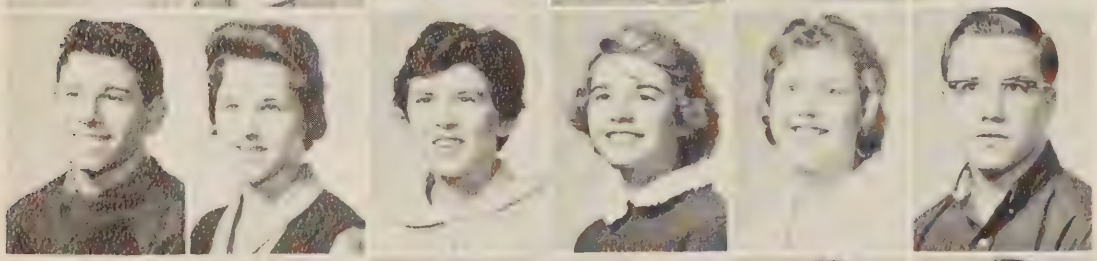

A. Goodman
J. Grant
D. Gregory
C. Grimes
D. Grace
H. Hale

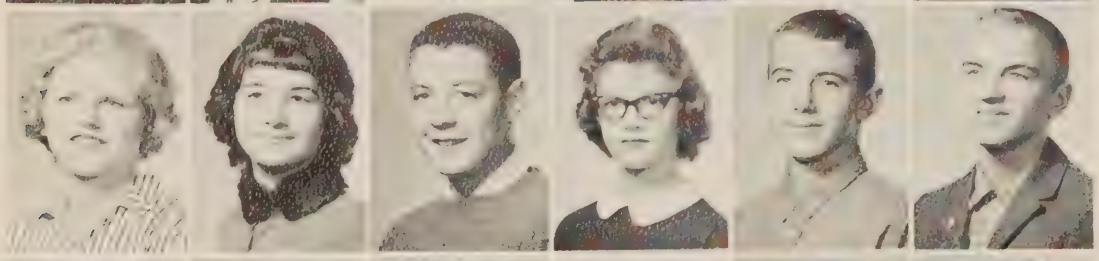

C. Hall
D. Hambric
C. Hare
C. Harmer
S. Harrell
E. Harrington

B. Harris
J. Harris
J. Harris
S. Harris
J. Harrison
D. Hartman

J. Hartwell
T. Hathaway
D. Hawkins
S. Hayden
R. Hayes

D. Haywood
B. Hechler
P. Herbert
J. Herring
P. Hesiak
J. Higgins

F. High
S. Hingate
D. Hitchocock
J. Hines
B. Horton
H. Hudgins

L. Hughes
L. Hughes
D. Hundley
R. Hundley
P. Hunt
D. Hundley

P. Hux
J. Inman
D. James
C. Jarvis
J. Jarivs
P. Jernigan

A. Jenkins
J. Johnson
B. Jones
D. Jones
D. Jones
J. C. Jones

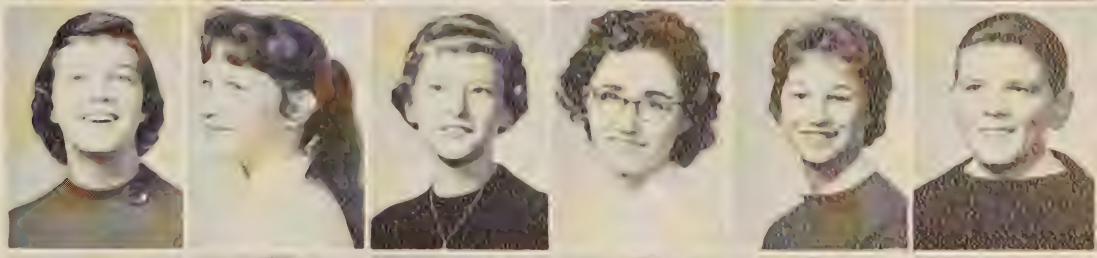

T. Jones
T. Jones
B. Jordan
C. Joyner
J. Kaplan
M. Kelley

J. Kern
A. King
K. Kinsey
R. Kinsey
D. Kreger

K. Langley
L. Lasking
S. Laughon
M. Lawrence
J. Lester
H. Levin

J. Lester
D. Levitin
C. Lewis
P. Lewis
W. Motley
H. Malone

B. Manahan
C. Marshall
A. Martin
S. Martin
R. Mason
J. Mathis

E. Mattucci
J. Maupin
P. Maxey
B. Mays
L. McCarty
P. McClenny

D. McCoy
W. McCoy
L. Metcalf
J. Miller
T. Miller
G. Moore

J. Morgan
B. Motley
J. Moore
C. Mowbray
J. Mullins
R. Munnerlyn

R. Myers
S. Nash
B. Newsome
C. Nickolson
C. Nordan

J. Norfleet
D. Outland
C. Overman
E. Owens
R. Owens
W. Owens

P. Parker
R. Parker
T. Parker
W. Phillips
B. Piland
N. Piland

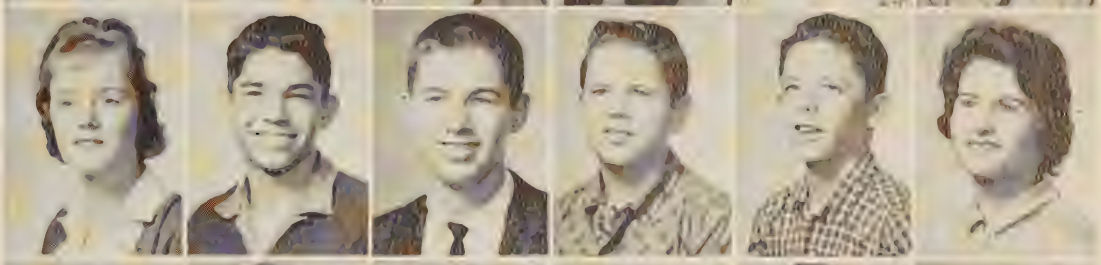

J. Pilzer
J. Pinyatello
T. Pittman
D. Polson
R. Pond
F. Porter

D. Powell
K. Putnam
L. Randall
R. Redmond
M. Reed
R. Reinholz

M. Reshefsky
B. Richardson
J. Rhoton
M. Ritsch
W. Robinson
S. Rogers

S. Rorrer
K. Rothenberg
C. Rowe
W. Sachs
D. Schweiger
S. Schodt

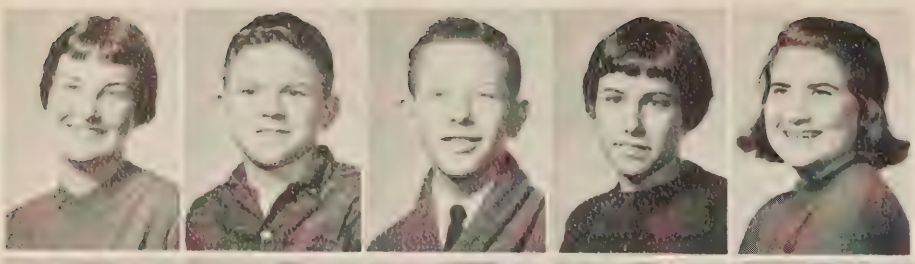

L. Sears
W. Sharrett
M. Shaw
E. Shea
S. Siegel

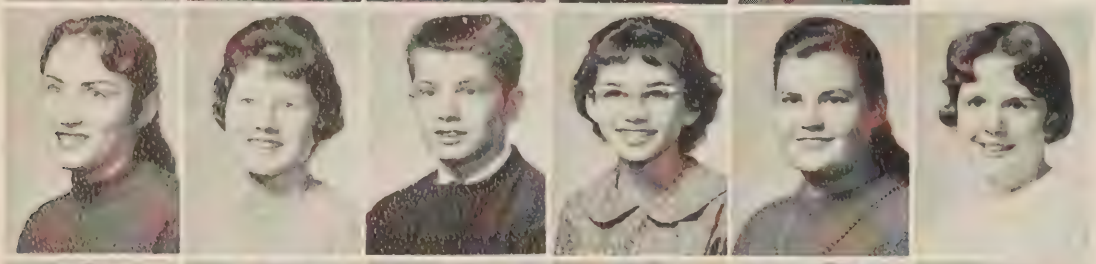

B. Simmer
N. Simpson
J. Small
J. Sing
K. Smith
L. Smith

R. Sorrell
S. Spencer
L. Stacious
K. Stearns
J. Steiner
J. Stewart

P. Stublen
B. Sturgis
C. Sullivan
J. Sumerell
J. Swain
M. Sykes

L. Taffer
C. Tarrh
B. Taylor
E. Taylor
S. Taylor
P. Terrell

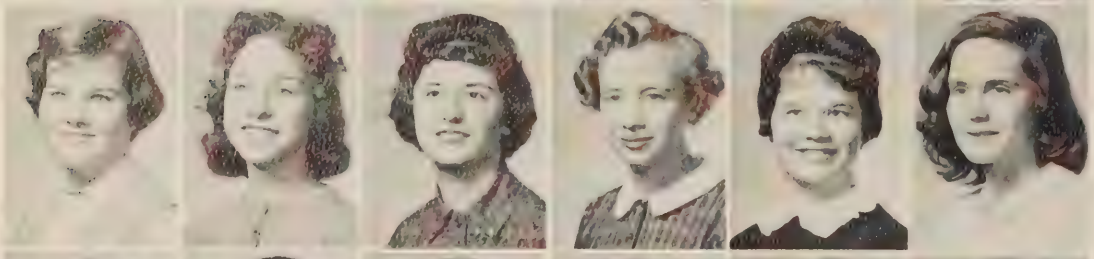

M. Todd
A. Townsend
M. Tureman
P. Twiddy
A. Vick
C. Warren

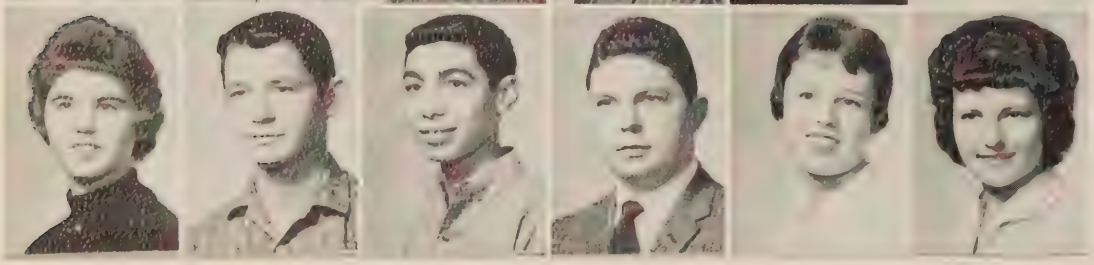

S. Warren
C. Waters
H. Weiss
C. Wessman
M. Welton
B. West

R. Whitehead
S. White
J. Whitley
J. Williams
J. Williams

J. Williamson
C. Wilson
G. Wilson
P. Wilson
V. Wine
S. Wright

R. Yates
K. Yeager

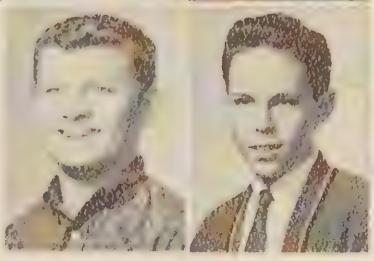

Gym class studies driver's education.

Larry Davis stars on varsity basketball team.

Officers: Norma Faye Simpson, *Girls' Treasurer;* Demyrias Hundley, *Vice President;* Larry Davis, *President;* Dorothy Jones, *Secretary;* Mrs. Phyllis Byrd, *Advisor;* Donald Powell, *Boys' Treasurer.*

Students participate in pep rally.

English . . . . . provides tools for self-expression

Annette and Anita Morris, Fred Webber, Sammy Golightly, Billy Cousins, Gerald Gwaltney write articles during Journalism class.

Richard Revin receives paper from Mr. Riley in accelerated English class.

Mrs. Carroll's freshman English class.

First row: Alice Eavey, Charles Holmes, Jeanne Anderson, Sandra Kitchin. *Second row:* Susie Parker, Billy Cousins, Vernon Richardson, Deanna Evans.

History . . . . constantly changing in our present-day world

Mr. Rosecrans helps a hopeful history student.

Mrs. Codd's government class seems to be posing for the picture.

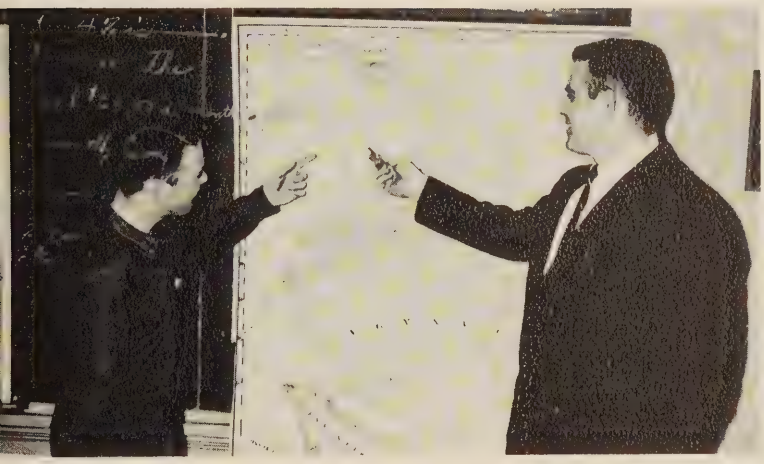

Upside down maps are the hardest to read! (It seems to be the best way to do it.)

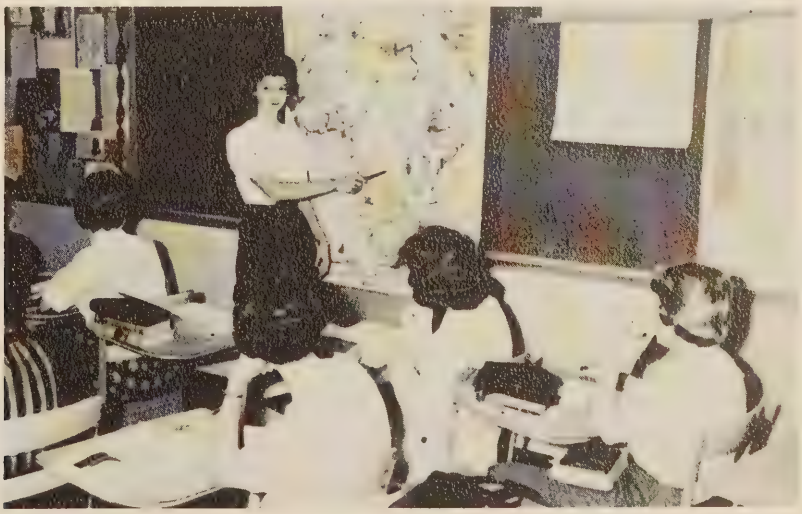

"I found it!"

Mathematics . . . key to an expanding universe

Jerry Hunley and fellow students work algebra problems.

Wayne Wynn and Bob Young compare geometric models.

Mr. Underwood clears up a point for Judy Boyce.

Miss Rice explains solution to Jimmy Pearce and Tommy Bush

Mathematicians at work!

Science . . . . horizons unlimited

Mr. Hinton observes as Philip Erkenbrack works calorimeter.

Roy Twining, Bob Young conduct experiment in heat.

Supt. A. J. Mapp pauses before Leycester Owen's display of DNA Molecule.

Diana Reed should be able to bait her own hooks after biology experiments with worms.

Leycester Owens, Mrs. Fordham discuss a more advanced problem than appears on the board.

Music . . . Home Economics . . . Art

The daily scene in the vocal department.

Brass section during the course of band rehearsal.

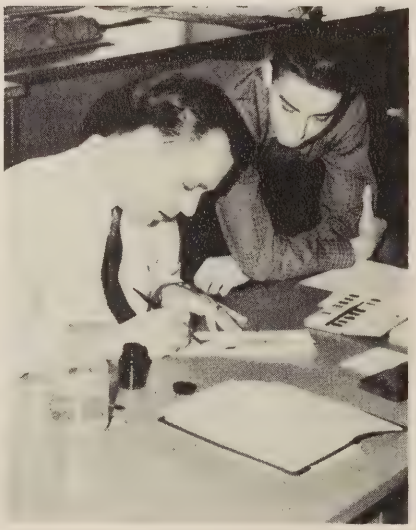

Mr. Wheeler shows Gary Lester how to add that finished look.

Joyce Lee, Linda Cooper, Mrs. Emma Curlee, Lou Ann Alexander.

Girls' work out a problem in home economics.

Guidance . . . . an answer to problems

Miss Woodhouse introduces the S.A.T. booklet to Letitia Kellam.

Mrs. Anderson helps Pat Gangi as she looks toward graduation.

Coach Ryder gives a helpful hint.

Jerry Phillips and Mrs. Rawls look over grades.

Mrs. Whaley stays busy with her typing.

Languages . . . .

Dr. Mejer looks up an illustrative point for Myra Anapol as friend looks on.

Dr. Mejer's Spanish class.

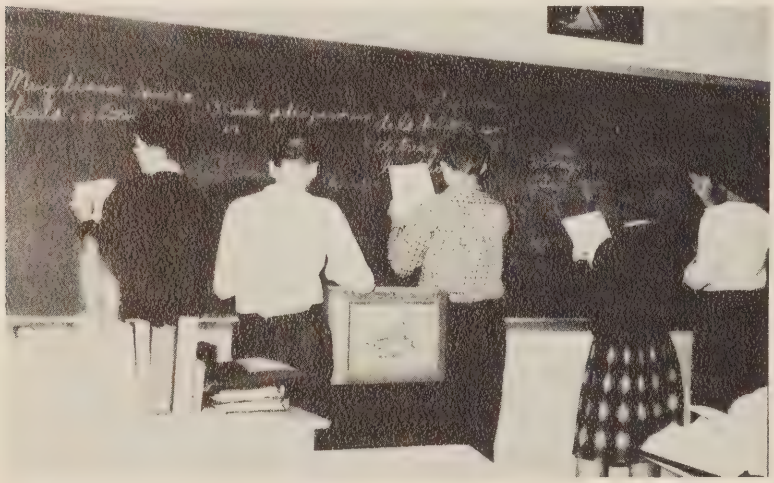

One way to learn a language is to practice writing it.

Business . . . . training for the working world

"What happened Patsy, did you goof?"

Mary Critcher, Cynthia George, Ann Glenn, Janis Smith, Donna Posey make typewriters hum.

Vocational . . practical experiences in working with the hands

Ellis Butt, Danny Holland.

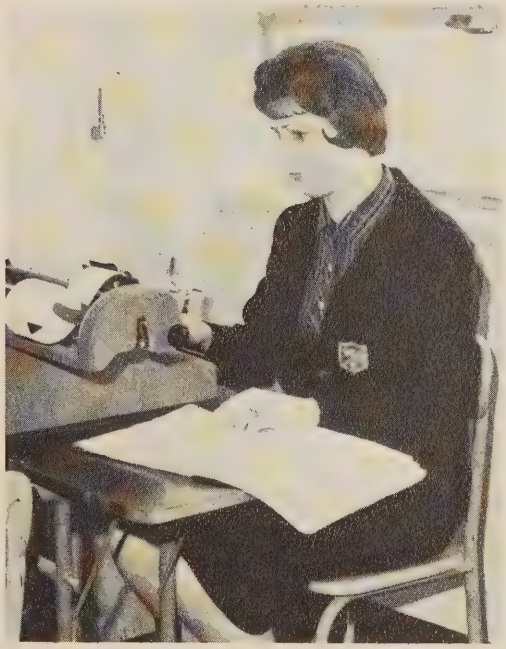

"That's O.K. Chris, everybody makes mistakes!"

Mr. White shows Tommy Powell how it's done.

Donnie Beale and Charles Fahlbusch show satisfaction with Mr. Martin's explanation.

RECORD

Organizations

"Never forget the fun and hard work that goes with being a member and an officer."
Joyce Thomasson, Organization Editor

S. C. A.

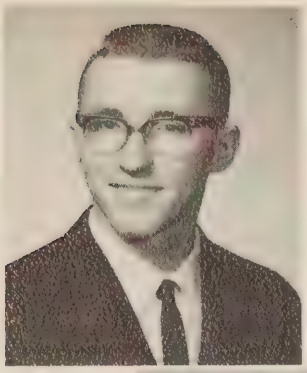

ARTHUR HENDERSON
Vice-president

MRS. ELIZABETH BLANFORD
Advisor

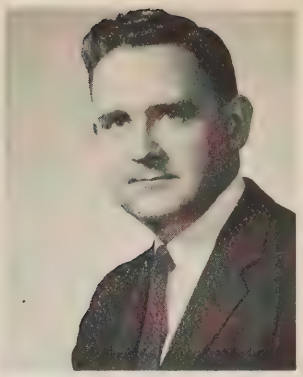

ERNEST ETHERIDGE
Advisor

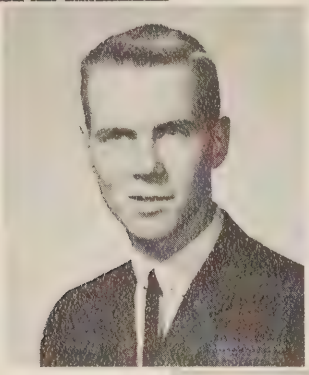

TONY GANTT
Lunchroom Director

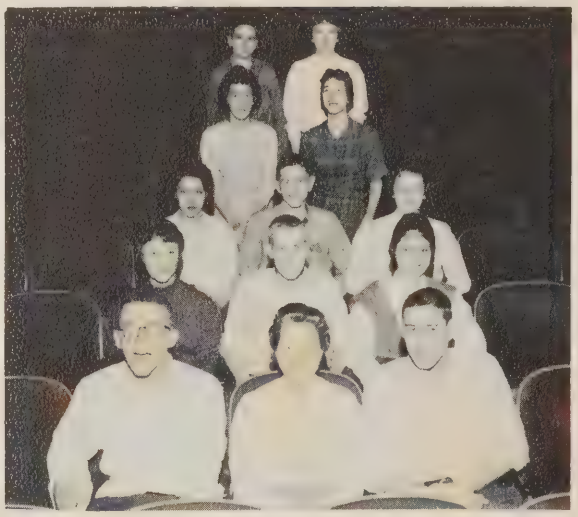

First row: Henderson, Blanford, Lasting. *Second row:* Moore, Gantt, Betty Manahan-4B Rep. *Third row:* Pat Evans-4A Rep., Winnick, Barnes. *Fourth row:* Sarah Brocksmith-typist, Susan Eastes-3A Rep. *Fifth row:* Billy Williams-2A Rep., June Knowles-2B Rep.

EILEEN BARNES
Public Service Director

KAY MOORE
Publicity Director

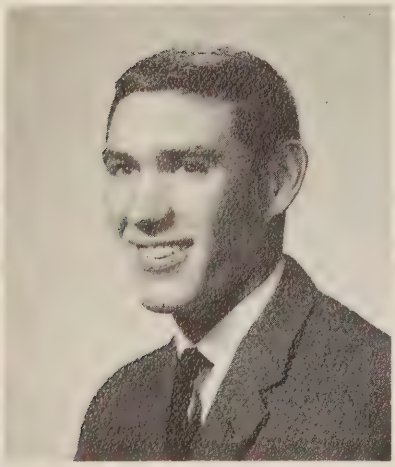

DICKIE LASTING
President

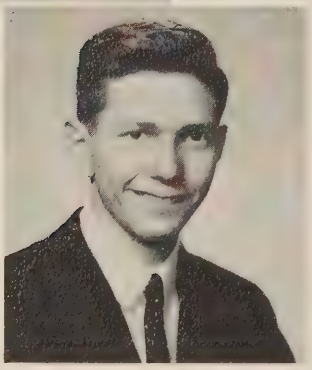

MARK WINNICK
Traffic Director

LOVEY GILCHRIST
President

MISS AVIS SHUMAKER
Advisor

NANCY JO HARCUM
Vice-president

National Honor Society

First row: Shirley Deans, Roella Lewis, Virginia Lauer, Diane Marston, Nancy Jo Harcum, Secretary; Lovey Gilchrist, President; Betty Spencer, Kay Moore. *Second row:* Pat Gangi, Linda Holland, Mildred Griffith, Bonnie Ivy, Margaret Benthall, Lisa Louthian, Susan Buck, Linda Whaley, Faye Silling. *Third row:* Bonnie O'Dell, Nancy Catlett, Mary Newton, Nancy White, Eileen Barnes, Louise Albertson, Priscilla Bloom, Susan Compton, Ann Garner. *Fourth row:* Alan Blachman, Willy Davis, Mark Winnick, Robert Bunger, Leycester Owens, Ed Barry. *Fifth row:* A. T. Mayo, Paul Wrenn, Bill Schneider, Ronnie Bean.

Honor Council

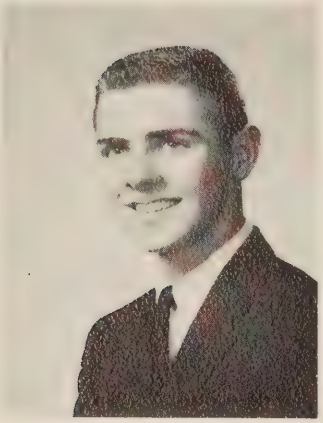

TIMMY BONNEY
President

MRS. EMMA CURLEE
Advisor

MRS. IRENE CARTER
Advisor

NANCY JO HARCUM
Vice-president

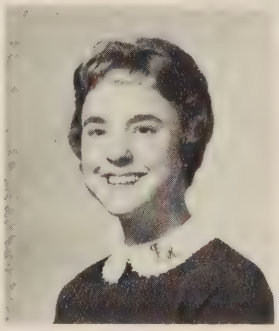

JULIA DORSEY REED
Secretary

Ecrivons Society

First row: Cheryl Wax, Joyce Thomasson, Historian and Reporter; Nancy Catlett, A. T. Mayo, Vice-President; Ellen Meyer, Priscilla Bloom, Secretary; Louise Albertson, President; Mrs. Stewart, Advisor. *Second row:* John Flora, Allen Gauthier, Patsy Psimas, Virginia Lauer, Nancy White, Dorothy Grimes, Diane Marston, Bryant Wilkins, Sam Markman. *Third row:* Roy Nuckols, Bill Brown, Ronnie Bean, Ed Barry.

The Dreamer

Ecrivettes Nancy Catlett, Brooke Jennings, John Flora, Allen Gauthier sign in!

Ellen Meyer, Patsy Psimas, Nancy White, Dorothy Grimes, Cheryl Wax.

Mrs. Stewart and A. T. ponder another problem.

First row: Shirley Deans, Gloria Lavine, Jerree Smith, Ellen Meyer, Associate Editor; A. T. Mayo, Editor; Nancy Catlett, Priscilla Bloom, Literary Editor; Mary Anne Taylor. *Second row:* Joyce Thomasson, Sandra Schwartz, Dickie Reed, Louise Albertson, Richard Bray, Diane Marston.

The

Judy Askew, Editor-in-Chief; Janie Anderson, Typist.

Mr. Hugh Tribble arranges groups to his satisfaction during picture taking session in the fall.

Cookie Douglass, Marsha Caskey. They will take over as Co-editors of *The 1962 President.*

A. T. Mayo, Gerald Gwaltney kept the sports section in line.

President

Yvonne Anderson takes time out to double on the newspaper staff.

Ann West, Gracie Galbreath convinced many business men of the value related with yearbook advertising.

First row: Annette Morris, Brenda Smith, Carol Lauer, Judy Askew, Virginia Lauer, Jerre Smith, Cheryl Wax, Audrey Laskewitz. *Second row:* Gracie Galbreath, Kitty Smith, Ann Clark, Carol Sue Casper, Julie Hebrony, Jackie Mann, Ann West. *Third row:* Sammy Golightly, Pat O'Brien, Coach Landis, Katherine Clark, Timmy Bonney.

Lee Enos, Judy Askew, Eileen Barnes, Cookie Douglass, Marsha Caskey double check copy for publisher.

The Student . . .

LOUISE ALBERTSON
Editor-in-Chief

Jean Crews, Annette Morris, Anita Morris.

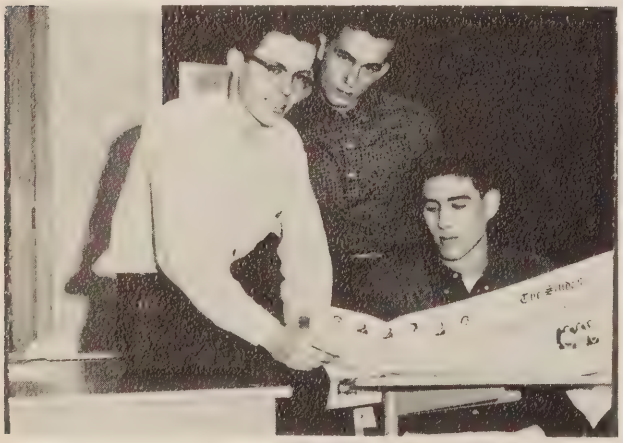

Bill Cousins, James Jarman, Dickie Lasting.

Cookie Douglass, Lee Enos, Yvonne Anderson, Dianne Baldwin.

Ann West, Pat O'Brien, Gracie Galbreath.

. . . deadlines! deadlines!!

Dot Grimes, Tony Gantt, Lee Boyce.

Marsha Caskey, Diane Marston, Audrey Sturgis.

Fred Cobb, Gerald Gwaltney, Ronnie Butcher.

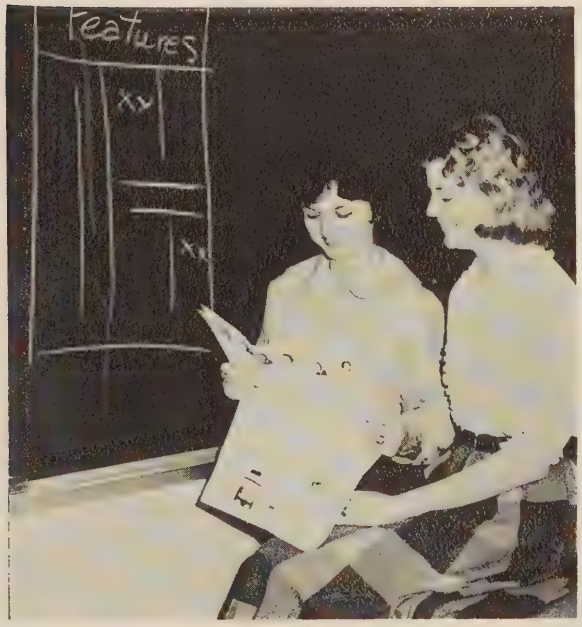

Judy Askew and Nancy Catlett.

Cheryl Wax, Joyce Thomasson, Gracie Galbreath, Ann West, Pat O'Brien.

Photographers

Tom Thurston made an invaluable contribution before moving to Richmond.

Coach keeps the Cine-Special rolling during football season. It really gets cold and windy on top of the press box.

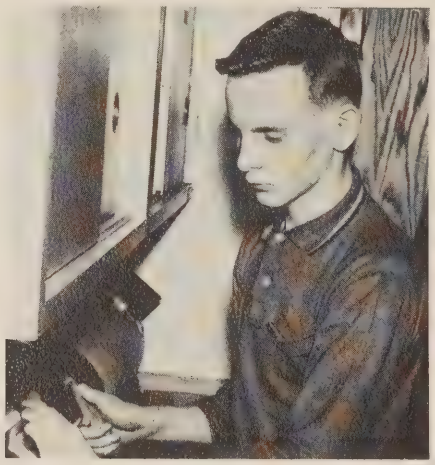

Bob Baker takes over the print drying detail. He is a freshman trainee.

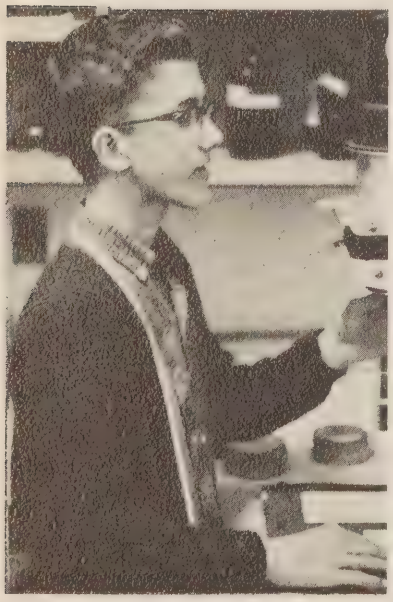

Don Beale, another freshman trainee, becomes familiar with the 35 enlarger.

Dave Edwards handles the loading and processing detail.

Lawton Baker ready to go out on assignment.

Audio-Visual

Keith Miller, Clarence Holladay, Tommy Eure, Larry Hughes and their favorite slide projector.

Mr. Gary Rosecrans, advisor, hands over assignments for the day to Pepper Westbrook.

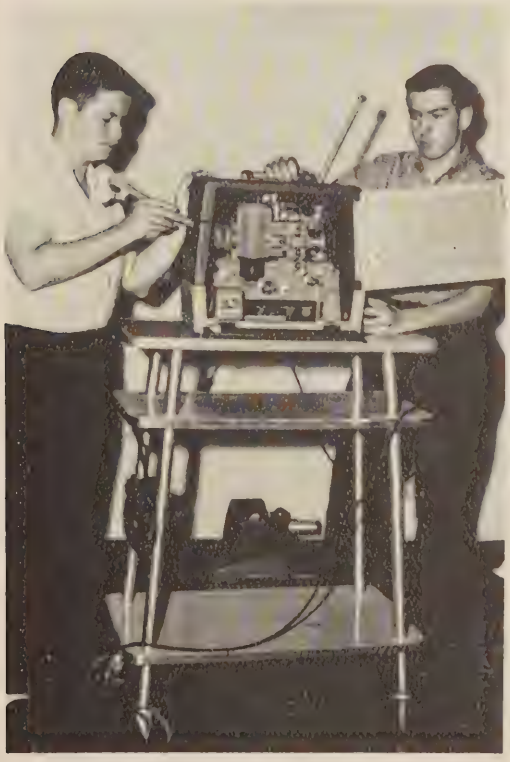

Lawrence Courtney, John Williams set up the movie sound projector.

Charles Dowdy, John Kern look on as Pete Wnukoski makes an adjustment on opaque projector.

Diversified Occupations

First row: Susan Ray, Phyllis Dickerson, Glynn Jacks, Joyce Bridges, Gary Lester. *Second row:* John Grayson, Albert Collins, Genny Smith, Linda Early, Gail Lanz.

First row: JoAnn Woodall, Blanton Holland, Newell Whitehead, Billy Darden, Philip Weatherly, Mary Lee Merriman. *Second row:* Mr. Dake, Tommy Cousins, Alice Eavey, Judy Wermick, Nancy Piland, Bobby Bazemore, Faye Harrell, Ann Knowles.

Mr. Samuel W. Dake, D. O. Co-ordinator.

First row: Gail Lanz, JoAnn Woodall, Sandra Kitchen, Phyllis Dickerson, Mary Lee Merriman, Joyce Bridges, Gary Lester, Mr. S. W. Dake. *Second row:* Newell Whitehead, Bill Darden, Ann Knowles, Linda Early, Sharon Szarek, Alice Eavey, Connie Flint, Blanton Holland, Buddy Smith. *Third row:* Kenny Smith, Tommy Cousins, Phillip Weatherly, Bobby Bazemore, Albert Collins.

Distributive Education

First row: B. Baker, B. Crawford, D. Wildey, J. Armstrong, F. M. Lassiter, W. Reynolds, S. Carper, Mr. Louis Kinum, advisor. *Second row:* J. Hoggard, J. Adams, D. Kilpatrick, L. Mouser, C. Hall, C. Griffin, M. J. Rohrer, C. Keith, A. Kennett. *Third row:* J. Richardson, R. Sawyer, C. Mizelle, J. Jenkins, B. Moore, B. Davis, D. Bennett, T. Wilkins. *Fourth row:* C. Holmes, T. Hedgepeth, W. Mathews, T. Jenkins, S. Evens, B. Riley, J. Davis, V. Privett, J. Terrell.

First row: B. Byrd, D. Davis, A. Gaffos, D. Harrington, R. French, R. J. Long, G. Pope, J. Leighton. *Second row:* C. Smith, L. Kellym, S. Mercer, P. Roundtree, L. Coffman, A. Haynes, G. Barnes, E. Johnson, C. Williams. *Third row:* V. Richardson, P. White, K. Harris, H. Crawford, D. Regula, S. McSwain. *Fourth row:* H. Lambert, J. Mangum, B. Suggs.

Thespian Troop 1238

EMILY PILZER

PRISCILLA BLOOM

ELLEN MEYER

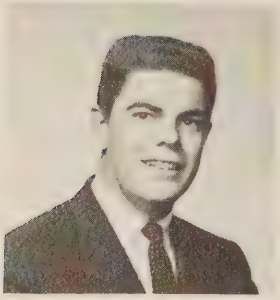

BOB CLAYTON

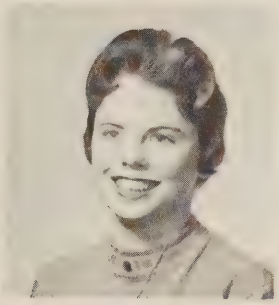

CLAUDIA CRUTCHLOW

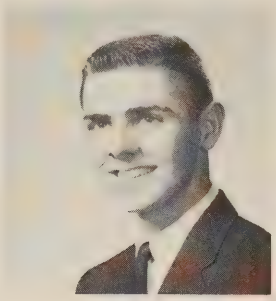

TIMMY BONNEY

"Are all club meetings this amusing?"

Ann Smith, Priscilla Bloom, Bob Clayton concentrate on contest play rehearsal.

Mrs. Mary Jo Brady, advisor, Ellen Meyer discuss cold cream use in make up.

Dramatic Club

First row: Ronnie Salasky, Claudia Crutchlow, Scribe; Timmy Bonney, Secretary; Ellen Meyer, President; Bob Clayton, Treasurer; Priscilla Bloom, Vice President; Paul Wrenn, Kay Lambert. *Second row:* Gayle Freedman, Mimi Barnett, Margaret Nix, Bonnie Dratler, Judy Lewis, Audrey Laskewitz, Beverly Glazer, Diane Friedman, Laura Daughtry. *Third row:* Betty Snowden, Jackie Mann, Mary Ann Taylor, Julie Donaldson, Mary Johnston, Elaine Winnick, Kay Moore, Sherry Kirshon. *Fourth row:* Bobby Williams, Alan Blachman, Bill Schneider, Bill Breedlove, Larry Keenan, Fred Berck, Arthur Henderson, Parlimentarian; Tom Bailey, Dicky Lasting.

First row: Shirley Deans, Nancy Jo Harcum, Diana Reed, Bobbie Weiss, Julie Hebrony, Diana James, Linda Dashiell, Linda Compton. *Second row:* Shirley Wright, Cherryl Holland, Cheryl Willis, Janet Bailey, Ingrid Brownley, Sara Willis, Diane Marston, Virginia Lauer, Gloria Lavine. *Third row:* Allen Gauthier, Bobby Williams, Sharon Hughes, Gracie Galbreath, Eileen Barnes, Emily Pilzer, John Marland, Lawton Baker. *Fourth row:* Mike Herbert, Billy Etheridge, Cecil Ricks, Dennis McEntire, Maurice Pearce, Danny Hux, John Grayson, Tommy Brennaman.

Forensics

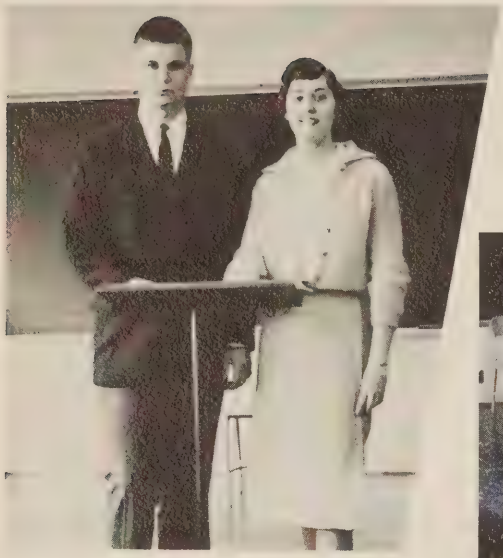

A. T. MAYO, NANCY JO HARCUM
Prose Readers

MRS. MARY JO BRADY
Advisor

BOBBY CLAYTON, EMILY SUE PILZER
Public Speakers

RUBY SCHOENFIELD, ALAN BLACHMAN, ELLEN MEYER, CLAUDIA CRUTCHLOW with ADVISOR MR. PAT RILEY
Debators

BILL SCHNEIDER
Speller

PRISCILLA BLOOM
Girls' Poetry

The Forum

First row: Joyce Thomasson, Pat O'Brien, Eileen Barnes, second vice-president; Alan Blachman, president; Priscilla Bloom, first vice-president; Bill Schneider, Treasurer; Judy Askew, Susan Buck. *Second row:* Nancy Dyson, Ellen Meyer, Joyce Meyer, JoAnn Woodall, Virginia Lauer, Kay Moore, Ruby Schonfield, Barbara Herbert, Ellen Anderson. *Third row:* Ronnie Salasky, Roberta Friedman, Harriet Levin, Judy Morgan, Janie Johnson, Missie Ritsch, Diane Friedman, Judy Lewis. *Fourth row:* Michael Blachman. David Kreger, Paul Wrenn, Phillip Erkenbrack, Ronnie Bean, Fred Berck, Bill Breedlove, Arthur Henderson, Tommy Bailey.

First row: Candy Hopewell, Pat Jones, Diane Schnitzer, Kathy Pollock, Nancy Jo Harcum, Betty Snowden, Audrey Sturgis, Jean Crews. *Second row:* Betty Reshefsky, Honey Peck, Bonnie Dratler, Emily Pilzer, Elaine Winnick, Betty Manahan, Katherine Clark, Bobbie Weiss, Ann Clark. *Third row:* Sophie MacKenzie, Susan Downing, Diana Grace, Gloria Lavine, Sharon Hughes, Diane Marston, Lee Enos, Shirley Wright, Timmy Bonney. *Fourth row:* Donald Hawkins, John Bowen, Tommy Bailey, Arthur Henderson, Bill Breedlove, Lee Boyce, Ed Barry, Leycester Owens. *Fifth row:* Bobby Williams, George Talbot, Brooke Jennings, Bill Burgess, Allen Gauthier, Donn Wood.

Future Business Leaders

First row: Audrey Sturgis, Teddie Cornwell, Sandra Stublen, Jean Crews, Ellen Vaughan, Janet Redd, May Warrington, La Vern Miles. *Second row:* Jane Moore, Linda Culpepper, Geraldine Butler, Shirley Willburn, Diane Bitner, Jeri Kaplan, Iris Jarvis, M. Kornegay, Jean Wiggins. *Third row:* Judy Lee, Darlene Hartman, Nancy Bailey, Jackie Sutton, Virginia Bryson, Rita Bellamy, Mary Reynolds, Kay Langley, Carol McCowan, Becky Taylor.

First row: Virginia McDermott, Gail Myers, Karen Putnam, Sharon Barber, Diane Andrews, Gwen Laughon, Nancy Turner, Phyllis Stephenson. *Second row:* Janice Mathis, Carolyn Sawyer, Shirley Gough, Joyce Smith, Judy Warren, Ann Gayle Guyot, Bonnie Brown, Barbara Newsome, Diane Dale. *Third row:* Dottie Fiel, Marcia Peele, Cheryl Angel, Jinnette Grimes, Mildred Jordan, Nancy Blythe, Mae Perkins, Sue Midgette. *Fourth row:* Laura Bright, Becky Welch, Carole Williams, Barbara Hale, Carol Burch, Saundra Nash.

V. O. T.

Rita Maggard, June Miller, Marsha Redfearn take a break from that everyday toil.

Lovey Gilchrist, President, demonstrates pointers to James Tew, the only boy in the V.O.T.

Secretarial practice will come in handy for Sharon Moore, Judy Winborne, Marjo Swimme.

First row: James Tew, Alice Lowe, Georgellen Harell, Vice-President; Lovey Gilchrist, President; Ann Blasio, Secretary; Mildred Griffith, Treasurer; Sharon Moore, Miss Lee, Advisor. *Second row*: Sandy Reardon, Diane Dale, Judy Winborne, Juanita Clontz, Shirley Bright, June Miller, Louise Thrower, Faye Silling, Rosalie Collins. *Third row:* Marsha Redfearn, Marjo Swimme, Rose Ann Beck.

Future Teachers of America

First row: Anita Richardson, Ann Clark, Chaplain; Sandra Schwartz, Treasurer; Gloria Phelps, Vice-President; Nancy Harcum, President; Miss Woodhouse, Advisor; Diane Marston, Secretary; Frances Bond, Reorter. *Second row:* Audrey Sturgis, Louise Thrower, Brenda Smith, Kendall Westbrook, Betty Bennett, Julie Hebrony, Missy Ritsch, Betty Snowden, Barbara Herbert. *Third row:* Sally Warren, Betty Newsome, Sophie MacKenzie, Linda Dashiell, Carol Skundberg, Sandy Blick, Ann Robertson, Diane Connell.

First row: Pat O'Brien, Linda Whaley, Sharon Stublen, Joyce Thomasson, Dianne Twilley, Sarah Willis, Claudia Crutchlow, Linda Holland. *Second row:* Ida Bradshaw, Kitty Smith, Yvonne Anderson, Beverly King, Anette Morris, Jean Crews, Dee Jones, Martha Smith, Bonnie Ivy. *Third row:* Vicky Bassemier, Sharon Moore, Linda Jennings, Carol Casper, Louise Albertson, Judy Warren, Mary Anne Taylor, Kay Moore. *Fourth row:* Laura Daughtry, Laura Bright, Ginger Martin.

Art Club

Mr. Wheeler and Jerree Smith glance through "American Artist" in search of a few helpful hints.

Diane Irwin, Charlotte Kegley, Patty Maxey.

Art Club members paint mural on the War between the States.

Dorothy Grimes and Danny Boone display their talents.

First row: Jesse Holland, Mary Anne Taylor, Patty Maxey, Jerree Smith, Vice-President; Danny Boone, Treasurer; Tim White, Secretary; Judy Sing, Cherry Bowen, President. *Second row:* Diane Irwin, Charlotte Kegley, Homer Rush, Dorothy Grimes, Betty Copeland.

Latin Club

First row: Miss Emily Dashiell, Advisor; Ellen Anderson, Betty Price, Diane Marston, President; Missy Hodges, Vice-President; Margaret Nix, Reporter; Tommy Lewis, Secretary; Miss Audrey Vincent, Advisor. *Second row:* Judy Lester, Kendall Westbrook, Ella Sharpe, Katherine Smith, Dee Jones, Roella Lewis, Linda Maxey, Loretta Pridgen, Jackie Norfleet. *Third row:* Shirley Wright, Margaret Todd, Janie Johnson, Judy Morgan, Beverly Bright, Pat Terrell, Anna Martin, Jeannie Yahn.

First row: Donnie Wood, Barbara Lewis, Judy Warren, Ann Gayle Guyot, Dianne Schnitzer, Louise Albertson, Priscilla Bloom, Leycester Owens. *Second row:* Billy White, Elwood Owens, Sam Markman, Billy Whordon, Don Hawkins, Bryant Wilkins, Thomas Hathaway. *Third row:* Tommy Jones, Alan Blachman, Bill Schneider, Edwin Tibbett, Roy White.

Pan-American League

Robert Bunger presents reading at League Christmas party.

Mrs. W. W. Morse, Jr., Dr. Victor Mejer, exchange teacher from Peru, entertain club members with Spanish folk songs.

Carol Lauer mixes puch bowl ingredients.

First row: Gloria Lavine, Timmy Bonney, Virginia Lauer, Kay Moore, Alan Levin, President; Carolyn Wright, Vice-President; Anthony Dalla Villa, Chaplain; Mrs. W. W. Morse, Jr., Advisor. *Second row:* Audrey Sturgis, Sharon Callagan, Donna McCoy, Carol Wright, Sherry Brewer, Sue Cotton, Cookie Douglass, Joyce Thomasson, Paula Lippard. *Third row:* Jay Barber, Harriett Levin, Priscilla Bloom, Nancy White, Linda Davis, Jean Crews, Howard Skinner, Willard Galbreath. *Fourth row:* Maurice Pearce, Tommy Cousins, Jimmy Woodard, Arthur Henderson, Robert Bunger, Jimmy Young, Bill Breedlove, Kirby Bryant.

Library . . . . . .
unlimited educational horizons

MISS FREDDIE BUTT
Librarian

Nancy Piland, Mrs. Loradell Dickerson check out books for prospective readers.

Nancy Catlett checks out book from from Mrs. Loradell Dickerson.

Alan Gregory "checks in" with Linda Early.

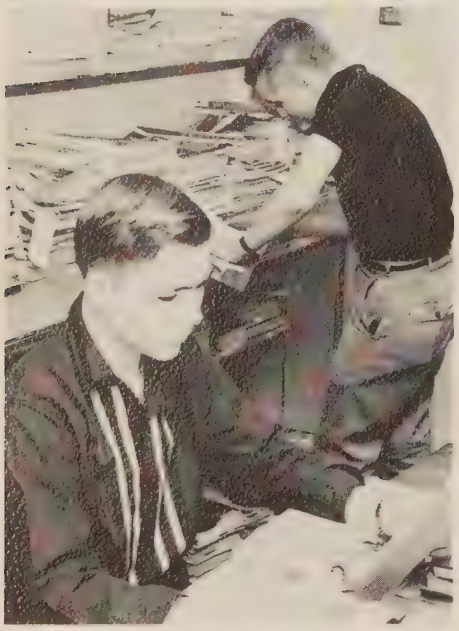

Don Hawkins, Ben Floor, make good use of magazine room.

Mrs. W. W. Morse and Joe take advantage of the Conference Room.

First row: Leon Jackson, Wayne Moss. *Second row:* Jimmy Layton, Roger Mason, Gregory Hoggard, Stevie Forehand.

Orchestra . . . one of varied opportunities for musical expression

Above: Alan Laney demonstrates that "Elvis Presley look"! *Below:* Mr. Laguta ponders over music as the orchestra "plays on".

First row: David Clark, Donna Outland, Missy Hodges, Gloria Phelps, Pat Carlo, Shlomi Ben-Uri, Cathy Laguta, Betty Marcus, Judy Vick, Sharon Brantley, Judy Lee, Janice Sumrell, La Vern Miles. *Second row:* Philip Whitehurst, Mary Parker, Harrell Williams, Laura Daughtry, Carroll Forehand, Jane Leis, Brenda Johnson, Cathy Lenhardt, Lois Turner. *Third row:* Wayne Moss, Leon Jackson, Charlie Gaskins, Nancy Bridges, John Sammons, Merrill Banes. *Fourth row:* George Talbott, Thomas Majette, Don Hawkins, Alan Laney, Leycester Owens, Elwood Owens, Lee Ashley, Mr. Laguta, Sammy Frazier. *Fifth row:* Kyle Graybeal, Raymond Sweet, Roger Mason, Gregory Hoggard, Stevie Forehand.

First row: Dot Barnes, Rita Myers, Betty Moore-head, Linda Jennings, Jill Bishop. *Second row:* Bud Piland, Wayne Phillips, Ronnie Davis, Keith Miller, Ed Bunting, Benny Robison, Sammy Frazier, Sam Guercio. *Third row:* Thomas Majette, John Bowen, George Talbot, Peyton Miller, Neil Schlussel, Mercer Darden, Roney Lewis, Mr. Richard Dill. *Fourth row:* Kyle Graybeal, Patsy Psimas, Sharon Rorrer, Mary Sue Reed, Virginia Lauer, Carol Lauer, Gloria Faye, Brenda Brinkley, Vernon Richardson. *Fifth row:* Joanne Hollowman, Pat Jones, Ollie Bradshaw, Warren Wynn, Leycester Owens, George Palasthy, Lee Ashley. *Sixth row:* Dianne Connel, Princess Moye, Diane Litaker, Bob Young, Elwood Owens, Diane Schnitzer, Mike Council, Johnny Rowe. *Seventh row:* Sharon Eaves, Bob Clayton, Edward Phillips, Benny Whorton, Bob Richardson, Henry Emurian, Earl Pace, Tommy Ballentine. *Eighth row:* Michael Fagan, Jerry Umphlett, Steve Bishop, Bonnie Lakes, J. C. Jones, Stanley Thomas. *Ninth row:* Judy Martin, Jimmy Langston, Robert Bartlett, Jimmy Young. *Tenth row:* Larry McCarty, Tommy House, Ronnie Ayres.

Combined Band Units

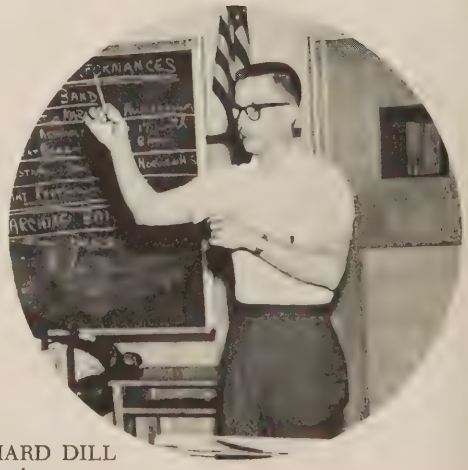

MR. RICHARD DILL
Director

Always ready to perform

In the line of march during Homecoming parade.

BOB YOUNG, *Band Captain;* MR. DILL, *Director;* WARREN WYNN, *Band Lieutenant.*

Roney Lewis, John Bowen, Benny Robison.

Practice makes perfect!

First row: Virginia Lauer, Patsy Psimas, Bob Young, Linda Jennings, Warren Wynn, Betty Moore. *Second row:* Mr. Richard Dill, Ollie Bradshaw, John Bowen, George Talbot, Thomas Majette, Jimmy Young. *Third row:* Carol Lauer, Edward Phillips, Keith Miller, Sharon Eaves, Sam Guercio.

Bob Young, Warren Wynn hold down clarinet section.

Glee Club - Mixed Chorus

First row: Sharon Callagan, Barbara Spencer, Carol Tarrh, Sherry Kirshon, Donna Hitchcock, Sylvia Laughon, Betty Staton, Ann White, Linda Martin, Connie Mowbray, Joyce Lewis, Faye Daughtrey, Alice Edwards. *Second row:* Donna Williford, Betsy Carter, Kathy Broda, Peggy Hadnot, Sally Ellis, Phyllis Bevins, Betty Hill, Rowena Powell, Joyce Houghton, Mary Anne Viola, Linda Croft, Pat Sessoms. *Third row:* Patricia Twiddy, Brenda Harvell, Pam Herbert, Linda Smith, Sandra Hughes, Mildred Baker, Cheryl Cosner, Carolyn Lassiter, Ronnie Salasky, Phyllis Gillenwaters, Delores Carter (Not pictured-Sandra Britt, Donna Langley.)

First row: Shirley Deans, Bonnie Odell, Allen Gauthier, Tommy Eure, John Grayson, Keith Harrell, Talmadge Carey, Dukie Woodard, Wayne Troester, Brenda Elliott, Susie Parker. *Second row:* Betty Manahan, Janis Smith, William Knox, Tommy Lewis, Brooke Jennings, Jessie Holland, John Hinton, Bob Clayton, Jimbo Ponton, Buddy Thompson, Margaret Benthall, Judy Sipes, Nancy Catlett. *Third row:* Linda Rock, Irene Ellis, Rita Bellomy, Curt Wilson, Charles Vaden, Calvin Trueblood, Jerry Asble, Gary Owens, Sonny Wellons, Brenda Bennett, Pat Laughon, Rosemary Batten, Lisa Louthian. *Fourth row:* Kay Moore, June Knowles, Anna Fay Grayson, Faye Harrell, Jean Hendrix, Nancy Jo Harcum, Sandy Schwartz. *Fifth row:* Diane Miller, Mae Perkins, Mary Alice Newton, Ann Dowd, Alice Gorrell, Alice Eavey, Mary Martin Keel, Clemmie Hall, Beverly King, Carol Skunberg.

Melody - Anns . . . . . Melody - Aires

First row: Nancy Jo Harcum, Sandra Schwartz, Anna Fay Grayson. *Second row:* Margaret Benthall, Connie Mowbray, Mary Alice Newton, Anita Richardson, Alice Eavey, Betty Manahan, Carol Tarrh, Nancy Catlett, Linda Croft, Mr. Richard Barnes.

First row: Buddy Thompson, Wayne Troester, Alan Gauthier, Curt Wilson. *Second row:* Mr. Richard Barnes, Brooke Jennings, Calvin Trueblood, John Hinton, Charles Vaden.

Triple Trio . . . . charming blend of voices

Margaret Benthall, Nancy Catlett, Mary Newton, Sandra Schwartz, Nancy Harcum, Connie Mowbrey, Alice Eavey, Anita Richardson, Carol Tarr, Mr. Dickie Barnes, Accompanist.

Proving Grounds for Future Vocalists

Mr. Barnes puts fourth period vocal class through its paces.

"The Pit Gang" - Dance Orchestra

Mr. Dill and the "pit gang" really contributed to assemblies and pep rallies.

First row: Warren Wynne, Scott Rhodes, Bob Young, Ollie Bradshaw. *Second row:* Mercer Darden, Peyton Miller, Neil Schlussel, George Talbot. *Third row:* Kyle Graybeal, Henry Emurian, Charlie Gaskins, Jim White, Benny Robinson, John Bowen make up the new dance band (Vacant chair is occupied by Mr. John Ackley who prefers the golf course to Saturday rehearsals).

Majorettes

Dot Barnes, Rita Meyers, Betty Moore, Linda Jennings, Jill Bishop.

BETTY MOORE
Head Majorette

DOT BARNES

LINDA JENNINGS

JILL BISHOP

RITA MEYERS

Modern Dance Club

MRS. PHYLLIS BYRD
Advisor-Director

First row: Pam Herbert, Babs Ballentine, Sandra Stublen, Carol Garrison, Sandra Britton, Ann West, Joyce Thomasson. *Second row:* Dottie Fiel, Honey Peck, Fan Helsel, Gracie Galbreath, Loxie Schiemann, Dottie Futrell, Claudia Wallace.

Dottie Fiel, Sandra Stublin, Loxie Schiemann.

Fan Helsel.

Dottie Fiel, secretary, Dottie Futrell, vice-president, Ann West, president, Fan Helsel, treasurer.

Activities Association . . . . . .

Miss Charlotte Avery

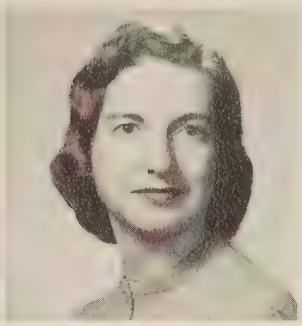
Mrs. Elinor Dalton

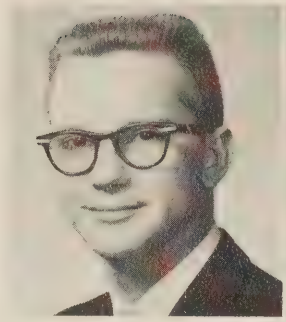
Richard Dill

Miss Carolyn Gray

Miss Margaret Hinton

Mrs. Barbara Oliver
Chairman

A. E. Landis

Louis A. Kinum

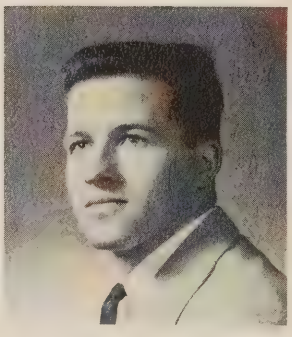
Jack Ryder

Mrs. Anne Truitt

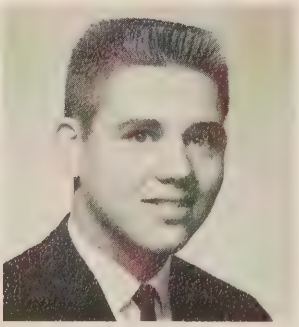
John Hinton

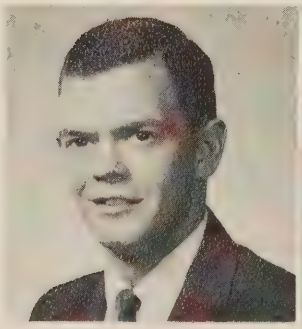
Bucky Owens

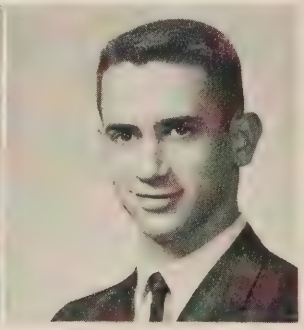
Jimmy Pearce

. . . . . best bargain in entertainment

LINDA DOUGLASS

JEAN FOXWORTH

Wrestling matches are coming into their own.

Sporting events always attract crowds.

Dramatic productions highlight the year.

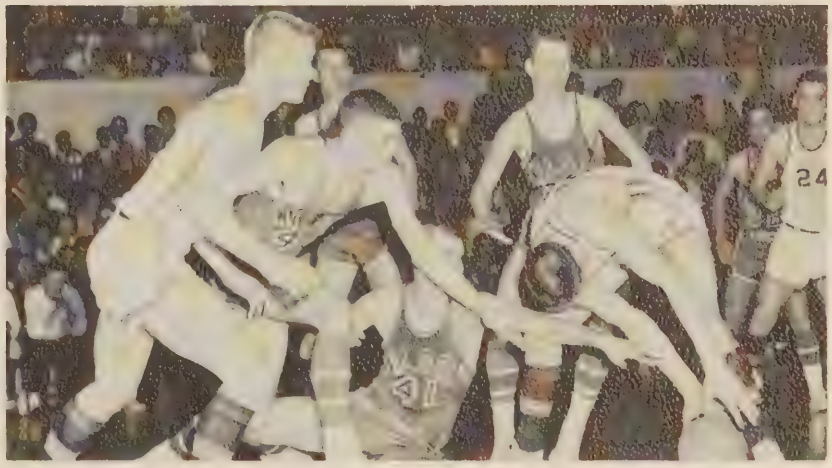

It may look like football, but basketball is full of surprises.

Phi Beta Chi Club

First row: Bill Schneider, Recording Secretary, Robert Bunger, Alan Blachman, Diana Reed, Corresponding Secretary, Roella Lewis, Treasurer, Joe Pruden, President, Louise Albertson, Reporter, Mr. Hinton, Advisor. *Second row:* Julie Hebrony, Ella Sharpe, Bobbie Weiss, Pat Jones, Susan White, Barbara Lewis, Dianne Schnitzer, Shirley Wright, Jackie Mann. *Third row:* J. C. Jones, Leycester Owens, Phillip Whitehurst, Bell Smith, Homer Rush, Billy White.

An Informal Break

Girls' State representatives Sherry Holland, Lovey Gilchrist, Eileen Barnes and Kay Moore.

SCAT Tests produce thinkers!

John Hinton practices his major talent on Donnie Bradshaw, Arthur Henderson, and A. T. Mayo, all representatives for Boys' State.

Biology students concentrate on "worm terms."

Maintenance . . . . provide necessary services

JOHN GRAYSON

FRED BERCK, DUFFY PORTER

MR. WOODY SIMMERS

KEITH HARRELL, FREDDIE PORTER

BRUCE PARKER

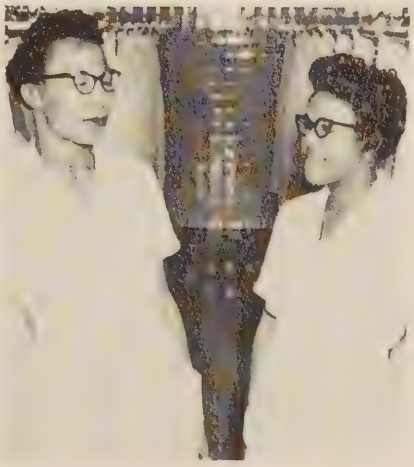

LUVIA RAWLS, HAZEL LEWIS

WILBUR DAVIS

Jerry W. Bryant Hi-Y

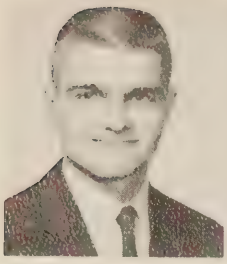
Tommy Vaughan
President

Carl Rhodes
Vice-President

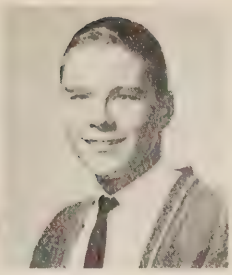
Donnie Wood
Secretary

Dickie Lasting
Treasurer

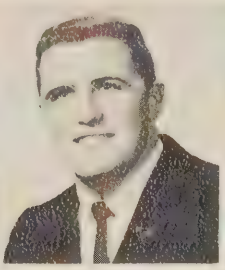
Dukie Woodard
Chaplain

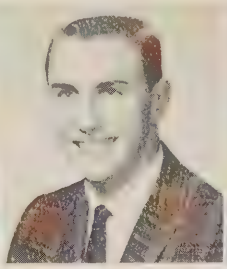
Howard Blackman

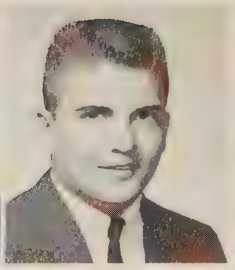
Donnie Bradshaw

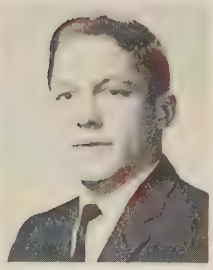
Freddie Cobb

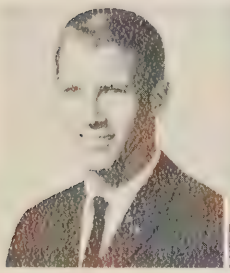
Jack Cousins

Chester Harrison

Steve Hollowell

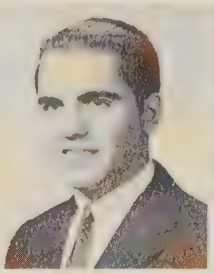
Frenchie Johnson

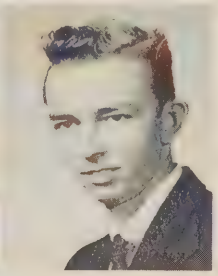
Voyce McGinley

Bruce Myers

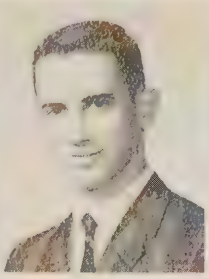
Jimmy Pearce

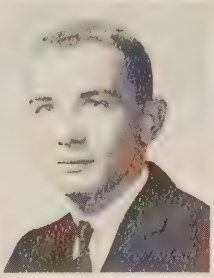
Vaughan Privett

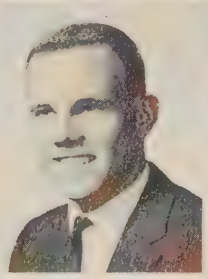
Lee Boyce

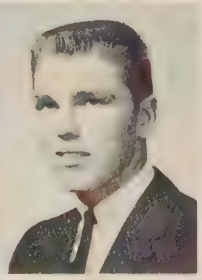
E. W. Riddick

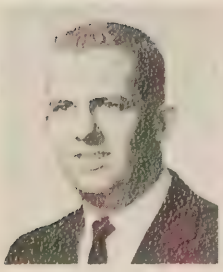
Bobby Vernon

Garland Williams

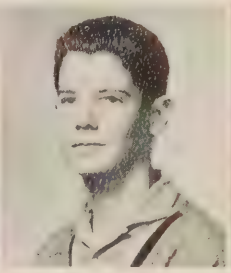
Bob Harrell

Henry Hudgins

Billy Williams

The familiar Monday night scene

Lynn Huddle, Maurice Berry

First row: Donn Wood, Tommy Vaughan, Dukie Woodard.
Second row: Dicky Lasting, Chester Harrison.

Henry Hudgins, Sammy Benson, Bobby Deaton, Donnie Bradshaw, E. W. Riddick.

Dukie Woodard, Vaughan, Privett, Tommy St. Clair, Bill Davis.

Dickie Reid, Billy Williams, Howard Blackman

Dicky Lasting, Bruce Myers, Dickie Reid, Howard Blackman

Tim White
Secretary

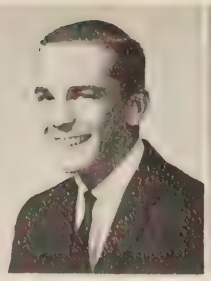

Johnny Powell
Chaplain

Jack Baker
Sgt.-at-arms

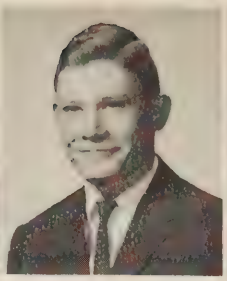

John Adams

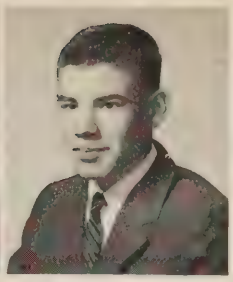

Bobby Allen

Ed Barry

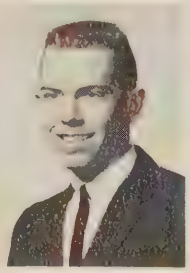

Kirby Bryant

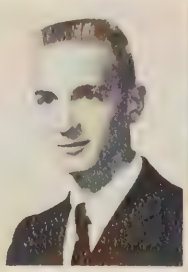

Julian Chockley

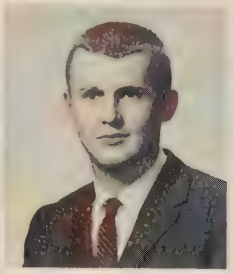

Ronnie Evans

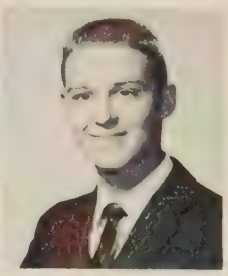

Danny Holland

Jimmy Hughes

Bill Johnson

Mack Johnson

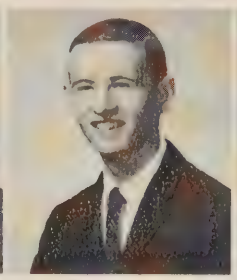

Bobby Lawrence

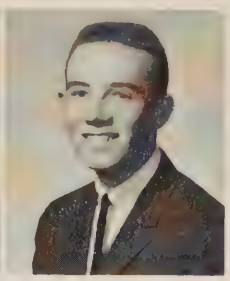

Tommy Lewis

Walter Manning

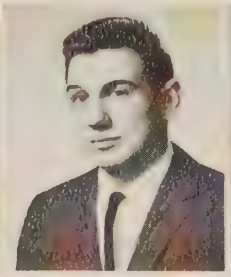

Bert Mask

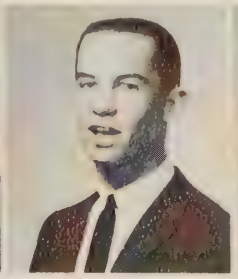

Donald Powell

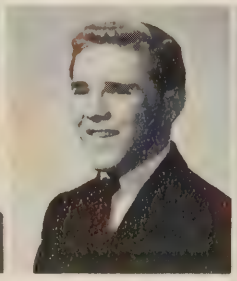

Richard Reynolds

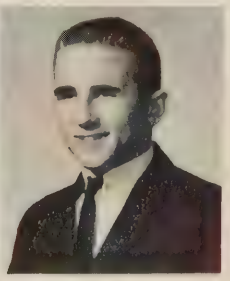

Johnny Rowe

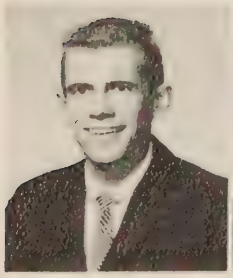

Tommy Severn

Bill Smith

Billy Spicer

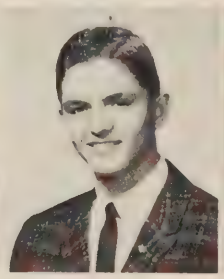

Bobby Williams

William Williams

Woodrow Wilson Hi-Y

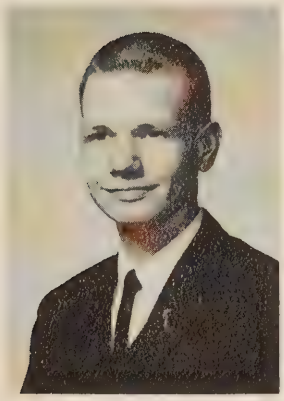

RONNIE BEAN
President

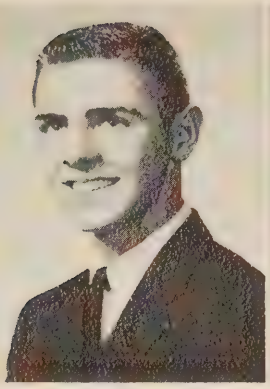

TIMMY BONNEY
Vice-President

BILL BREEDLOVE
Treasurer

Mac MacCary, Dwight Maxey, Bill Breedlove, Toby Hedgepeth, Jimmy Curran

Ronnie Evans, Willis Gregory, Jimmy Hughes, Johnny Rowe, Bobby Allen, Billy Spicer, Mack Johnson

Officers: First row: Tim White, Ronnie Bean, Timmy Bonney. *Second row:* Mr. Jim Sheehan, Jack Baker, Johnny Powell

Ronnie Bean, Wesley Carmines, Kenny Billue

Mr. Ernest Etheridge
Advisor

John Hinton
President

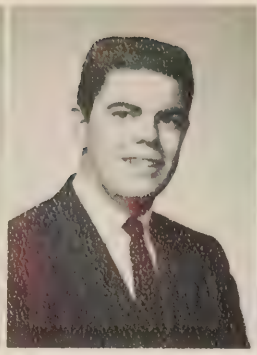

Bob Clayton
Vice-President

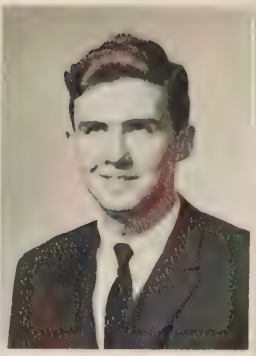

Danny Hux
Secretary

Henry Holloman
Treasurer

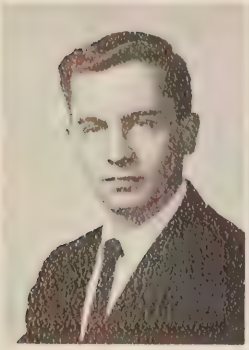

Lawton Baker
Chaplain

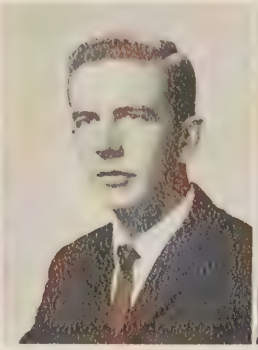

Bob Young
Sgt.-at-arms

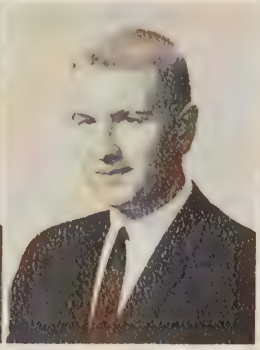

Frank Appel

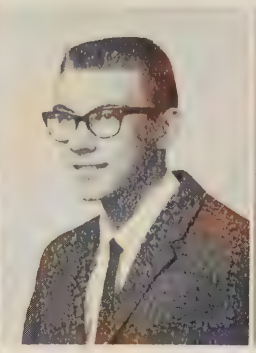

Ronnie Ayres

Billy Buckner

John Burch

Bob Cook

Billy Couisins

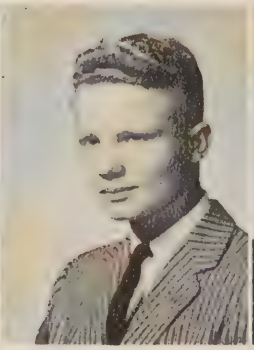

Keith Harrell

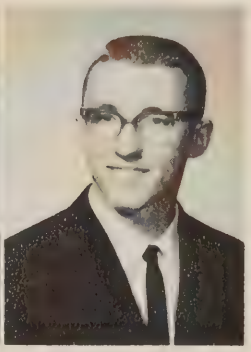

Arthur Henderson

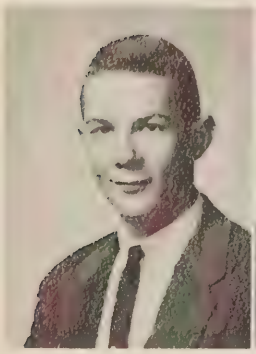

Bobby Nash

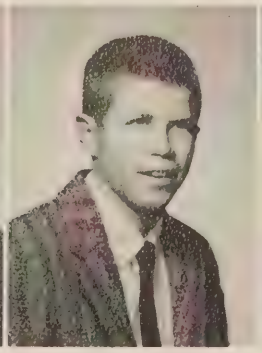

Duffy Porter

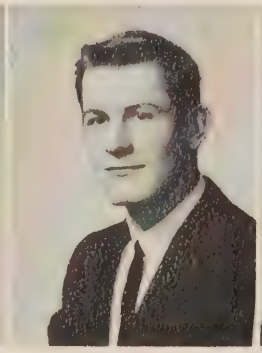

Sonny Wellons

Warren Wynne

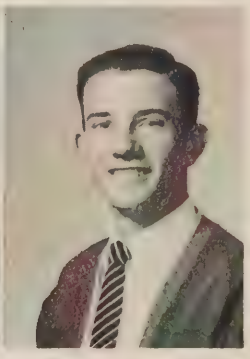

Jimmy Young

Esleeck Hi-Y

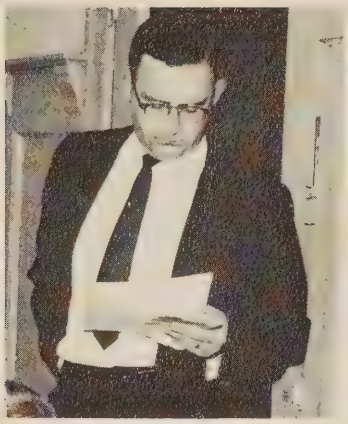

Mr. Etheridge checks attendance

Henry Holloman, Bob Clayton, John Hinton, Lawton Baker, Danny Hux.

Lots of Luck to the guy who sits in front of me in French Class
Frank

Bobby Nash, Frank Appel
M. G. A. Representatives

Sonny Wellons, Arthur Henderson.

Ronnie Ayres, Jimmy Young, Bob Cook, Bob Young, Phillip Mason.

Ollie Bradshaw, Warren Wynne.

Patricia Alford
Pat Byrd
Linda Dashiell
Dorothy Jones
Rita Meyers

Linda Archer
Linda Compton
Vivian George
Judy Lester
Jackie Norflett

Patricia Arnold
Dianne Connell
Judy Grant
Ginger Martin
Nancy Piland

Frances Barnes
Linda Croft
Donna Hitchcock
Sandra Martin
Evelyn Shea

Vickie Bassemier
Claudia Crutchlow
Dianna James
Linda Metcalf
Norma Simpson

Allen Tri-Hi-Y

Patsy Sykes

Dianne Twilley

Mary Sue Welton

Susan White

Patsy Sykes, Judy Lester, Cookie Ganey, Carolyn Dillinger, Jackie Norfleet.

Diane Cornell, Vivian George, Sandra Martin, Dorothy Jones, Pat Byrd.

Officers: seated, Claudia Crutchlow, Ginger Martin, *standing,* Diane Twilley, Nancy Piland, Linda Dashiell, Linda Metcalf.

Mary Sue Welton, Linda Shea, Pat Arnold, Donna Hitchcock.

Dot Beale

Sandy Blick

Susan White

Pat Crone

Chris Cullins

Janet Bailey

Cynthia George

Rosemary James

Janie Johnson

Judy Lee

Judy Morgan

Rita Rountree

Sandra Schodt

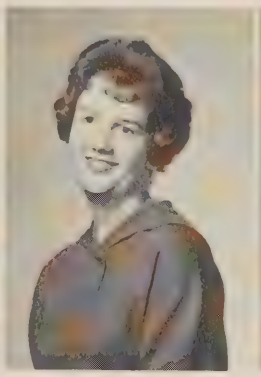
Carol Skundberg

Yvonne Spillman

Lynn Schwartz

Martha Tureman

Nancy Turner

Claudia Wallace

Toni Williams

Presnoir Tri-Hi-Y

Carol Wright.

Carol Wright, Claudia Wallace, Yvonne Spillman, Bonnie Hogan.

Patsy Ayres, Betty Price, Adrian Gould, Carol Skundberg, Sandie Blick.

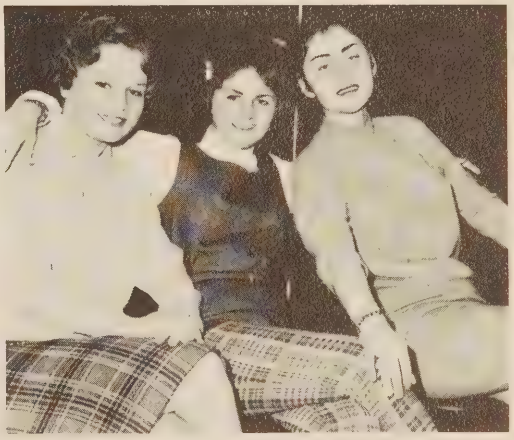

Judy Lee, Cynthia George, Brenda Simmer.

Sissy Bucher, Carol Garrison, Dot Beale, Pat Crone.

Sandra Schodt, Lynn Schwartz, Judy Morgan, Janie Johnson.

Presidents
Tri-Hi-Y

Laura Bright

Anna Byrd

Juanita Clontz

Linda Early

Marie Farrow

Mary Graham

Brenda Harvell

Aletta Kennett

Carolyn Lassiter

Pat Laughon

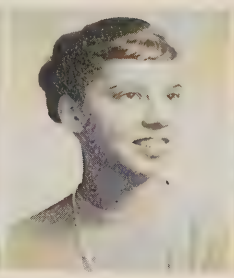
Janet Redd

Marsha Redfearn

Linda Rountree

Faye Silling

Audrey Sturgis

Cheryl Wax

Anne Whitehurst

Sherry Brewer

Virginia Bunch

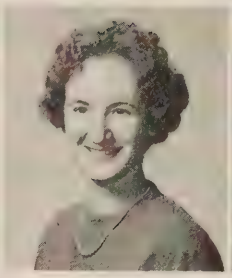
Mary Dumire

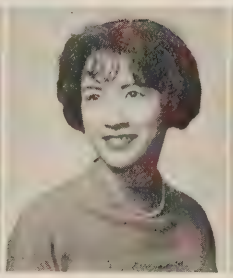
Dottie Fiel

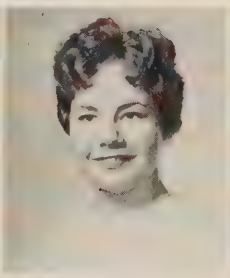
Jean Harris

Janet Hedgepeth

Elizabeth Henderson

Pat Jordan

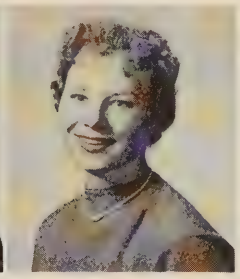

Joyce Lewis

Ella Sharpe

Kitty Smith

Jackie Sutton

Kendall Westbrook

Jinnette Grimes, Pat Jordan, Cheryl Wax, Miss Charlotte Freeman, advisor.

Betty Bennett, Glenn White, Kendall Westbrook, Elizabeth Henderson, Stephanie Davenport.

Mary Graham, Ellen Vaughan, Ella Sharpe, Jackie Sutton.

Officers: Marsha Redfearn, Carolyn Lassiter, Aletta Kennett, Audrey Sturgis, Sherry Brewer, Juanita Clontz.

Ann Blasio

Susan Compton

Shirley Deans

Ann Dowd

Bonnie Ivy

Sandra Kitchin

Diane Marston

Sandra Schwartz

Louise Thrower

Yvonne Anderson

Bonnie Brown

Pat Carlo

Susan Cotton

Brenda Elliott

Judy Garris

Ann Gillenwaters

Marsha Hanrahan

Peggy Hawkins

Jean Hendrix

Mary Keel

Beverly King

Mae Perkins

Janis Smith

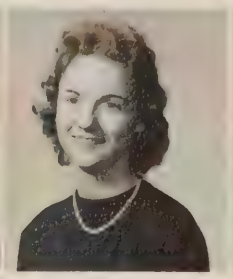
Betty Snowden

Katherine Thomas

Prexie

Tri-Hi-Y

Jean Crews
President

Lovey Ann Gilchrist
Vice-President

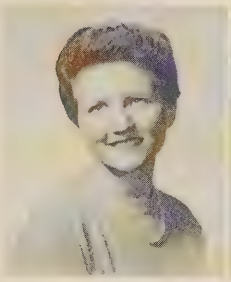

Marvene Warrington
Secretary

Linda Keyes
Corrs. Secretary

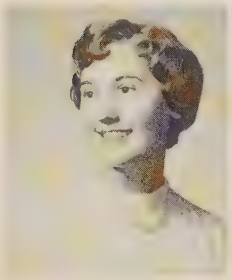

Nancy Jo Harcum
Treasurer

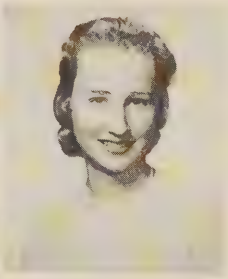

Anita Richardson
Chaplain

Sue Cotton, Diane Marston, Ann Blasio, Sandra Schwartz, Jean Hendrix.

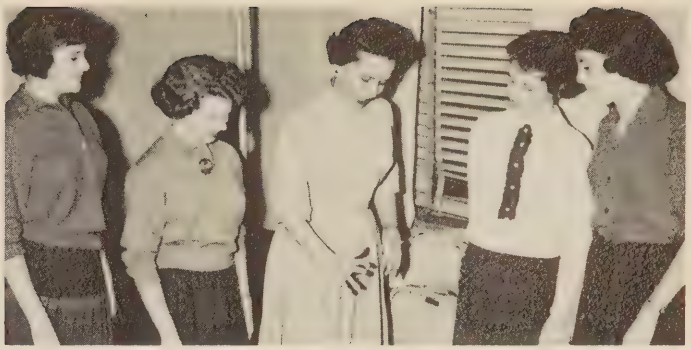

Ann Dowd, Louise Thrower, Mrs. Cotton, adv., Judy Garris, Katherine Thomas.

Nancy Jo Harcum, Anita Richardson, Mae Warrington, Jean Crews, Lovey Gilchrist.

Bonnie Brown, Peggy Hawkins, Pat Carlo, Janice Smith, Mae Perkins.

Ann Gillenwaters, Mary Keel, Brenda Elliott, Marsha Hanrahan.

Annette Morris
Secretary

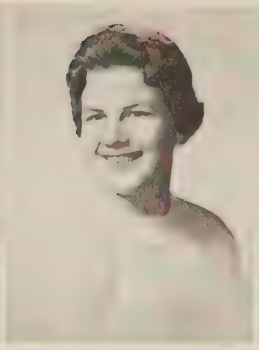

Anita Morris
Treasurer

Kay Moore
Corr. Sec'y.

Georgellen Harrell
Historian

Diane Irwin
Chaplain

Marjo Swimme
Sgt.-at-arms

Janie Anderson

Rita Bellomy

Ida Bradshaw

Carolyn Copeland

Martha Grantham

Carol Lauer

Jackie Mann

Bonnie Odell

Jo Ann Roberts

Peggy Roundtree

Judith Sipes

Lynn Vaughan

Anne White

Triangle Tri-Hi-Y

Anna Fay Grayson, Virginia Lauer, Georgellen Harrell, Anita Morris, Annette Morris, Marjo Swimme, Diane Irwin, Kay Moore.

Anna Fay Grayson
President

Martha Grantham, Ann White, Janie Anderson, Jackie Mann, Lynn Vaughan.

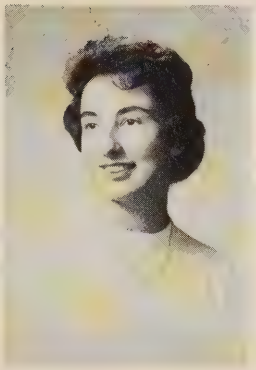

Virginia Lauer
Vice-President

Ida Bradshaw, Carol Lauer, Jo Ann Roberts.

Carolyn Copeland, Bonnie O'Dell, Mary Critcher.

Wilsonite Tri-Hi-Y

Linda Bayton

Sandra Bazemore

Ingrid Brownlee

Pat Castellanos

Ann Clark

Helen Cross

Nancy Dyson

Barbara Herbert

Pamela Hunt

Dee Jones

Pat Jones

Margaret Lawrence

Jenny Livingston

Linda Maxey

Pattie Maxey

Judy Miller

Woodie Motley

Betty Raymond

Julia Reed

Cindy Riley

Brenda Ripley

Missy Ritsch

Janie Wall

Jo Ann Williamson

Nancy Williamson

Donna Williford

Sarah Willis

Missy Ritsch, Barbara Herbert, Margaret Lawrence, Ann Clark, Nancy Dyson.

First row: Sarah Willis, Janie Wall, Julia Dorsey Reed. *Second row:* Paula Lippard, Jo Ann Williamson, Nancy Williamson.

Kathy Eastes, Dianne Dickerson.

Beverly Jones, Laura Daughtry, Frances Boyd, Pattie Maxey, Pat Jones.

Dianne Jones, Judy Boyce.

Ellen Anderson, Pat Castellanos, Dee Jones, Linda Maxey, Barbara Castellanos, Terry Evans.

Ann Garner
President

Sherry Holland
Past-President

Mary Alice Newton
Vice-President

Ann West
Rec. Secretary

Joyce Thomasson
Corr. Secretary

Sandra Stublen
Treasurer

Judy Askew
Chaplain

Teddie Cornwell
Historian

Cookie Douglass
Historian

Dot Barnes

Brenda Benton

Nancy Boyce

Susan Buck

Marsha Caskey

Katherine Clark

Susan Eastes

Gracie Galbreath

Brenda Harvell

Faye Harrell

Cherryl Holland

Linda Holland

Diane Lassiter

Carol Revere

Freddie Sue Turner

Linda Whaley

Woodrow Wilson Tri-Hi-Y

Dottie Fiel, Susie Parker, Nancy Boyce, Diane Baldwin, Susan Buck, Teddie Cornwell, Gracie Galbreath.

Officers: Ann Garner, Judy Askew, Mary Alice Newton, Sharon Stublen, Ann West, Mrs. Sheehan, advisor.

Linda Holland, Linda Whaley, Joyce Thomasson, Cookie Douglass, Marsha Caskey.

First row: Susan Eastes, Dottie Futrell, Pat O'Brien, Dot Barnes, Ann Glenn. *Second row:* Betty Manahan, Sherry Holland, Rosemary Batten, Eileen Barnes.

Eileen Barnes

Rosemary Batten

Barbara Brewer

Nancy Catlett

Lee Enos

Becky Jones

Betty Manahan

Pat O'Brien

Susie Parker

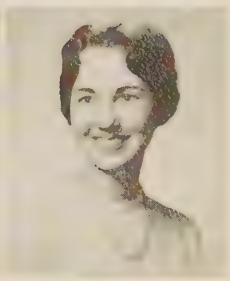

Sharon Stublen

Aqua Tri-Hi-Y

Miss Suzanne Fretz
Advisor

Pat Gangi
President

Sally Ellis
Vice-President

Mary Merriman
Treasurer

Jean Foxworth
Asst. Treas.

Elsie Lewis
Secretary

Carol Burch
Chaplain

Linda Jennings
Sgt.-at-arms

Sue Bell

Betty Chauncey

Faye Coughlin

Virginia Crenshaw

Ann Glenn

Pam Howard

Lisa Louthian

June Miller

Patsy Psimas

Linda Rock

Loxie Schiemann

Gayle Starkey
President

Gloria Phelps
Vice-President

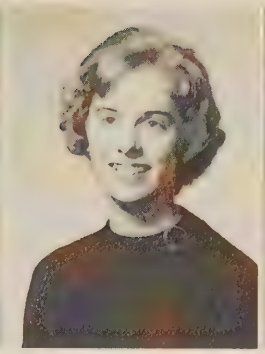

Joanne Rowe
Corr. Secretary

Sharon Eaves
Treasurer

Sandra Edwards
Chaplain

Joyce Vick
Sgt.-at-arms

Joyce Bridges

Kay Lambert

Linda Martin

Sharon Moore

Alta Tri-Hi-Y

Melody Hudgins, Kay Lambert, Margaret Revell, Linda Martin, Bonnie Piland all afloat for the upcoming Homecoming parade.

Carol Tarrh

Nancy Piland

Features

"These activities brought happiness to us then, and will again bring happiness as we browse through this annual in the years to follow."
Sharon Stublen, Feature Editor

PAT O'BRIEN

Homecoming Queen

Homecoming

Sherry Holland

Blanche Moore Larson

Faye Harrell
Maid-of-Honor

Royalty

Cherryl Holland

Brenda Elliott

These Won

Top Honors . . .

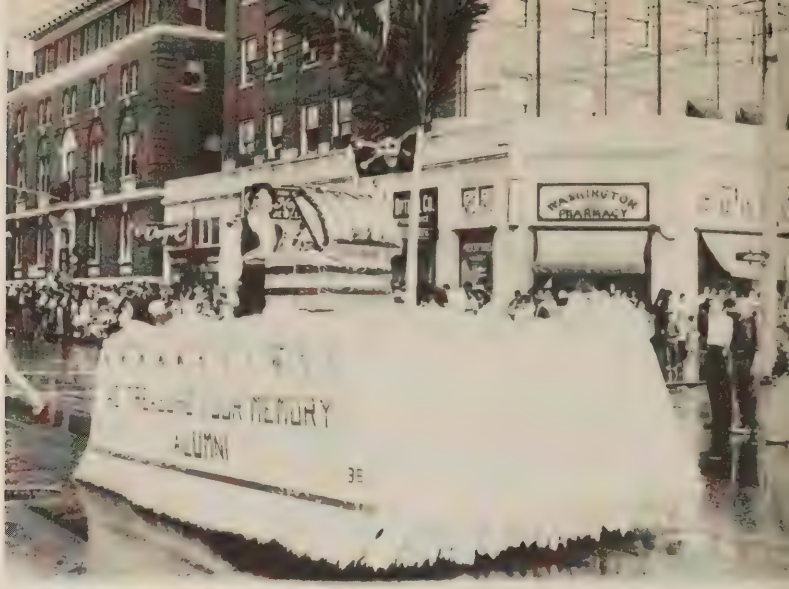

Triangle Tri-Hi-Y captures second place as Marjo Swimme, Anne White and Georgellen Harrell bid a "Rainbow" welcome to the alumni.

Ellen Meyer treasures alumni Memories as Forum takes 1st place.

Egyptian beauties Honey Peck, Cherry Bowen, Loxie Schieman, Carol Ann Garrison, and Dottie Fiel bring an ancient welcome, and earn 3rd place honors.

Woodrow Wilson Tri-Hi-Y's colorful peacock strutts by to take fourth place.

. . . On Day We'll Remember

Varsity Cheerleaders, Co-captain Nancy Catlett, Linda Whaley, Judy Askew, Marsha Caskey, Lee Enos, Carol Anne Revere, Linda Holland, Freddie Sue Turner, Ann West and Co-Captain Sharon Stublen, in traditional Homecoming dress.

Wilson's "Show" Band led by Alan Laney drum major shows excellent form.

Pat's dreams become reality as Dr. Robert W. Allen puts the crown in place.

Prexie mourners "dying" to welcome the alumni.

"Cha-cha anyone?" says Pan-American League.

Orchestra members tune up for alumni.

Wilson royalty, Cherryl Holland, Sherry Holland, Blanche Moore Lawson, Brenda Elliott, Faye Harrell, Pat O'Brien flash winning smiles to all.

Alta Tri-Hi-Y ready for "anchors aweigh."

D. E.'s proud entry.

"We knew you were coming so we baked a cake", says Presidents Tri-Hi-Y.

King Neptune, John Hinton leaves the sea to reign over Vocal Department float.

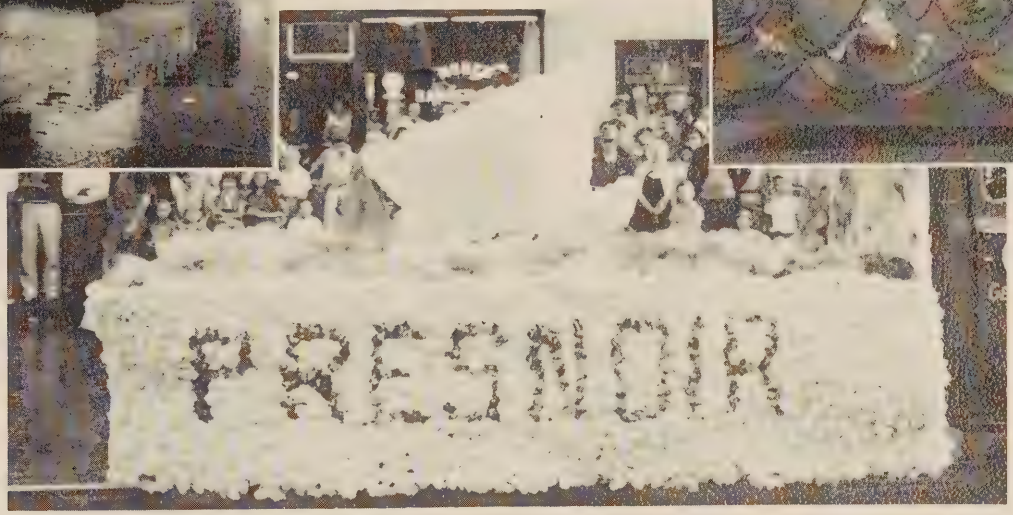

Tea for whom?

Pearl of the Sea, Helen Cross greets all for Wilsonite Tri-Hi-Y.

Joyce Bridges, Sharon Szarek, and Newell Whitehead climb the D. E. Club's stairway to success.

Aqua Tri-Hi-Y sails onward.

Dorothy Jones puts her share of love in the Allen Tri-Hi-Y piggy bank.

Diane Marston, Brenda Smith, and Gloria Phelps grace the F. T. A. float.

Coach Entertains Staff!

Brooke and Gerald ready to make their "third move" before Coach and Audrey have a chance to get their first mouthful!

"Ho hum, we have a full tum, but not of rum . . . it's PUNCH!", say Dave, Joyce and Yvonne.

Kitty, Anita, and Cheryl are amused by Virginia's requests from Santa.

Looks like Eileen has everyone's attention except Virginia and Susan's (Susan Stevenson is co-editor of the Churchland Trucker).

Cheryl, Coach, Tom, Janna, and Audrey find Mr. Tribble's remarks amusing.

For Parents Only!

Smiles reflect good news for Mrs. Grayson, a parent.

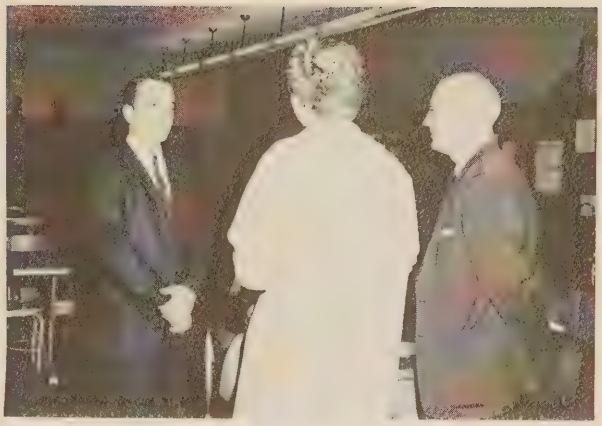

Mr. Wheeler confers with parents.

Miss Mays enlightens a doubtful parent.

"It wasn't so bad after all!"

Timmy Bonney pressures an underclassman into buying a Coke. (Above): "She's really a good student." (Below): Pat Carlo, Sammy Frazier, Linda Jennings, Jimmy Hughes, and Janice Smith present skit dealing with parent curfew problem.

Thespians Flash . . .

"We want you Joseph Blake! Come out or we'll drag you out!"

"What are you standing there for . . . his head is bleeding!"

"THUNDER ON SYCAMORE STREET"

by Kristin Sergel

Cast of Characters:

Arthur Hayes ..... Allen Gauthier
Mrs. McAllister ..... Emily Pilzer
Frank Morrison ..... Paul Wrenn
Joseph Blake ..... Bill Schneider
Clarice Morrison ..... Janet Bailey
Roger Morrison ..... Arthur Henderson
Chris Morrison ..... Tommy Brennaman
Charlie Denton ..... Mike Herbert
Grace Denton ..... Anne Smith
Bill McAllister ..... Bob Clayton*
Phyllis Hayes ..... Kay Lambert
Mrs. Harkness ..... Diana Reed
Caroline Hayes ..... Ingrid Brownlee
Judy Blake ..... Ellen Meyer*
Mac ..... Timmy Bonney*
Irma ..... Lynne Schwartz
Anna Blake ..... Priscilla Bloom
Mrs. Carson ..... Gracie Galbreath
Ginny ..... Dianne Blanford
*—Members of National Thespian Society

"How would you like *your* father being a jailbird?"

"Can you imagine? Three Seniors in my living room!"

. . . With "Thunder"

"Gimme those glasses. I'll get 'um cleaned for you."

"Come on, Dolly. Put your coat on."

"Joe, why don't you do something?"

"Who hasn't thrown trash on the ground?"

"I wonder where he could be?"

Chorus Highlights Yule

Homerooms display true meaning of Christmas—"It's more blessed to give than to receive" (65 baskets were presented to Salvation Army).

Santa's reindeer were never like this!

Pat Evans, Susan Eastes, Billy Williams, Tony Gantt, Linda Metcalf, Dicky Lastings, Eileen Barnes, Arthur Henderson, Kay Moore, and Timmy Bonney put finishing touches on "family" tree.

Above: Mr. Barnes directs Mixed Chorus during singing of the sacred portion of program. *Below.* "Altogether now! One, Two, three!" Margaret, Donna, Nancy, and Susie give us that old soft shoe.

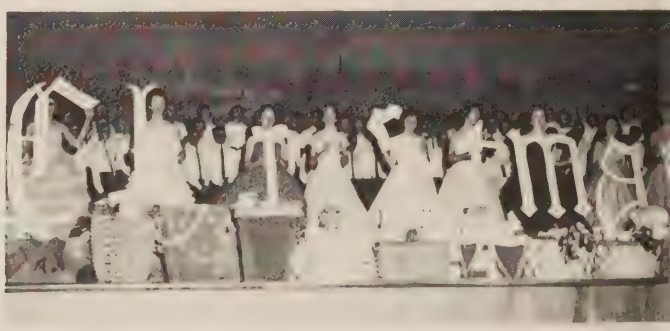

Grand finale speaks for itself.

"Snow Ball" Time

Looks as if Bobby Turner is proud of the crown placed on Snowball Queen Fan Helsel.

Intermission time with Leslie Bowman, Cayle Starkey, Lawton Baker and Sandra Schodt.

"Camera shy, Dicky? Pat isn't!"

After watching A. T. and Nancy, the Murray's had better look to their laurels!

"Linda and Ann look like they're on 'cloud nine.' Can't say we blame them!"

Science Fair . . .

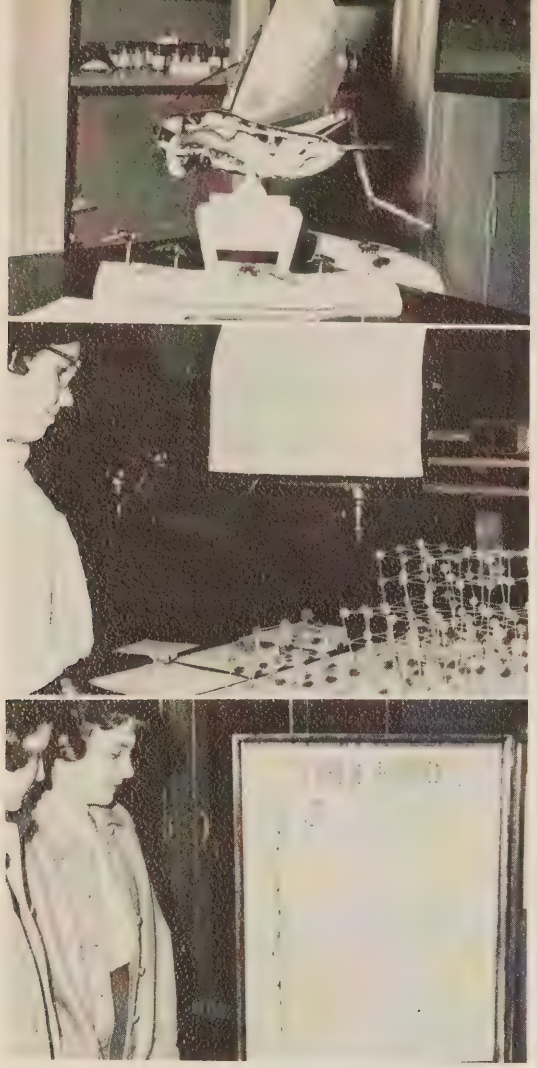

Above: Display of Field Cricket. *Middle:* Crystal Struture and Molecular Struture, Larry Anderson—third place—Chemistry. *Below:* Study of Blood, Alan Gauthier.

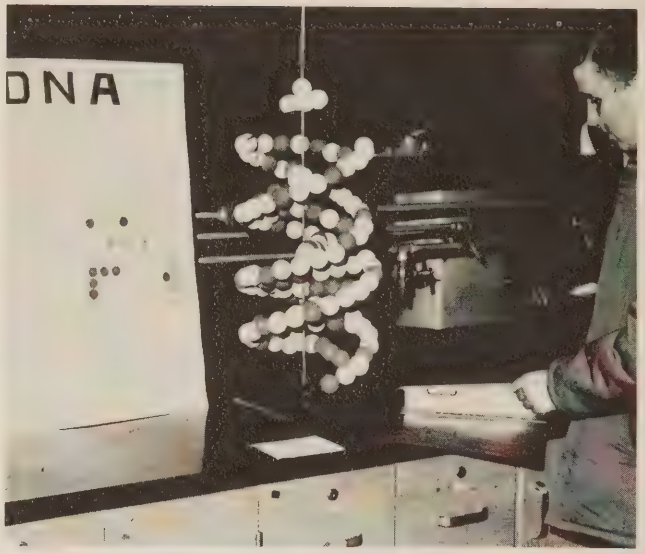

DNA Molecule—Leycester Owens—second place—Chemistry.

Chick Embryology—Bob Harrell—Honorable Mention—Biology.

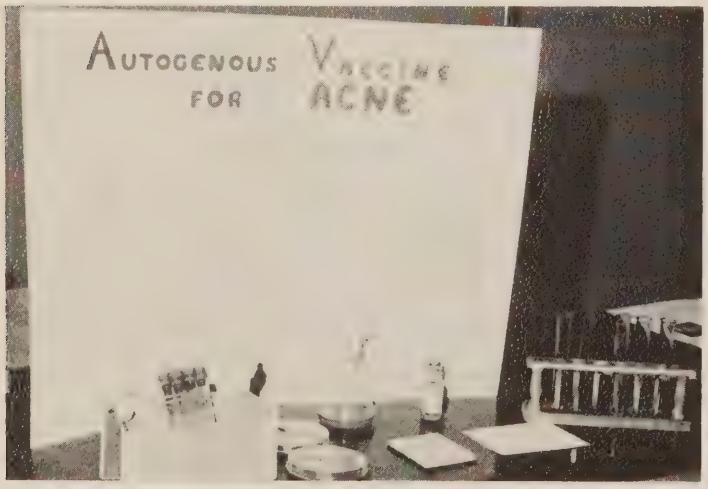

Autogenous Vaccine for Aerobacter, Charles Fahlbusch, Third place Biology.

The Effect of Soft Drinks on the Stomach Lining—Barbara Lewis.

. . . test of ingenuity

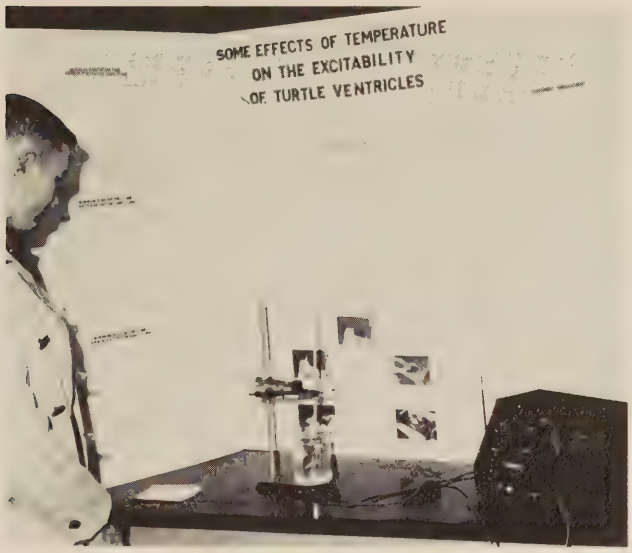

Some Effects of Temperature of the Excitability of Turtle Ventricles—Judy Williams—first place biology.

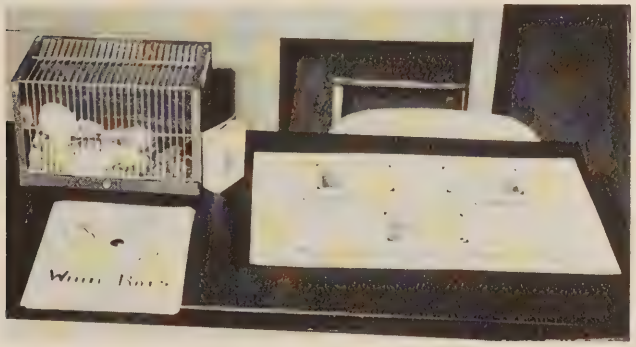

The effects of Tranquillizers on White Rats—Ann Clark.

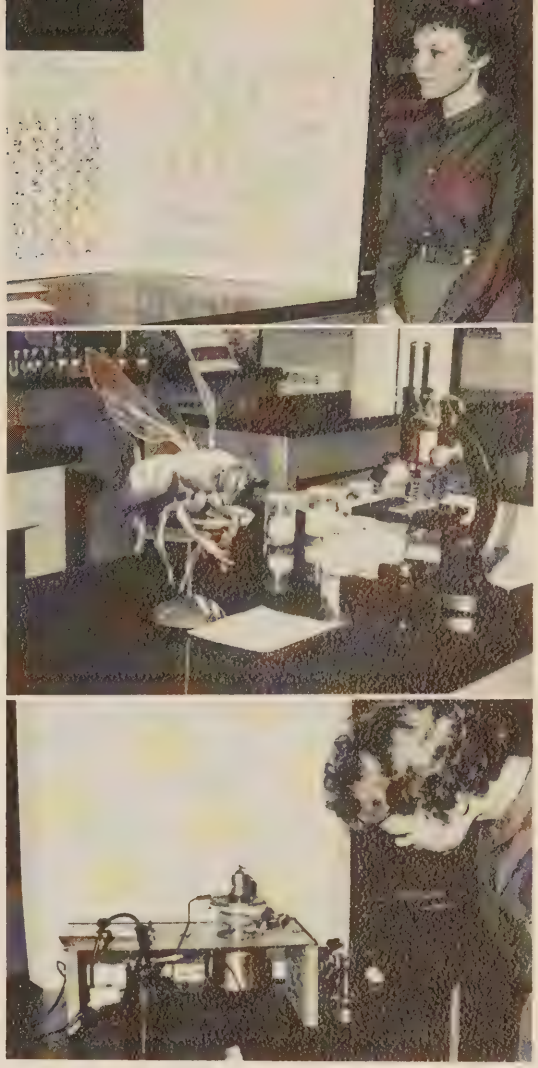

Above: Cookie Douglass—Periodic Chart. *Middle:* Jerry Burgess— The Fly. *Below:* Roy Twinning—Hydroelectric Generator—third place physics.

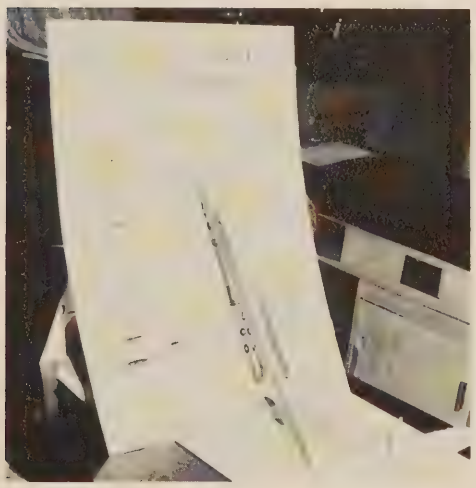

The Control Surfaces of an Airplane.

Gram Negative Sugar Differentation Chart.

Play Festival featured "Antic Spring" . . .

"O. K., I'll go steady with you if you *really* want me to!"

"Oh, Lookee, lookee!! The ants are in the sugar!!"

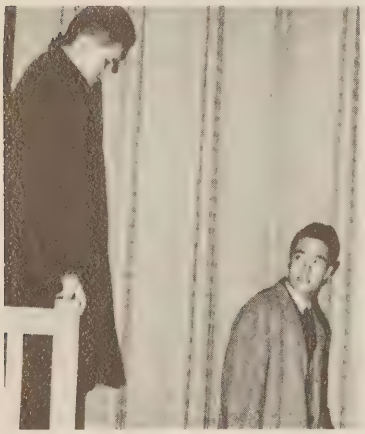

"It wasn't anything up there. Let's look in the barn."

"Here's the shawl, right where she said it would be."

"What would you do without the women and their trifles?"

"It wouldn't hurt to look in the General Delivery box."

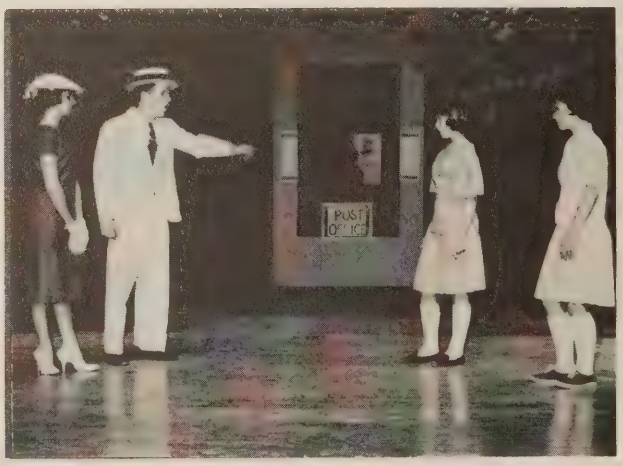

"March right home, young lady, and don't stop until you turn that corner!"

"Do you know 'Frankie and Johnny'?"

"I'll bet you sleep on a down pillow!"

. . . . "Trifles" . . . . this one won distinguished honors . . . .

"I guess this is all she wanted."

" and she was just sitting there pleating her apron."

. . . . "A Young Lady of Property"

"I just can't stand things like this!"

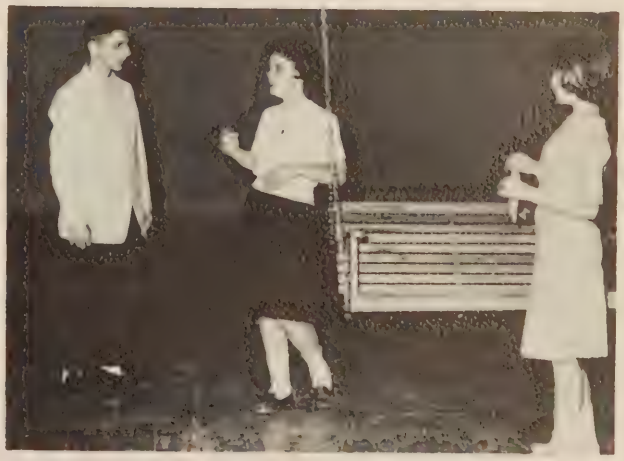

"No, my house is *not* for sale!"

Fantastic Intrigue III

Carol Garrison, Claudia Wallace, Pam Herbert, Ann West, Sharon Stublen, Babs Ballantyne, Sandra Britton.

Sandra Stublen and her admirers.

Loxie Schiemann, Sandra Stublen, Fan Helsel, Carol Garrison, Joyce Thomasson.

Honey Peck, Dottie Fiel.

Carol Garrison, Loxie Schiemann, Fan Helsel, Joyce Thomasson, Gracie Galbreath, Sandra Stublen, Mrs. Phyllis Byrd.

Sharon Stublen, Dottie Futrell.

Susan Estes, Jerree Smith, Joyce Houghton, Lois Hutchinson, Teddie Cornwell.

Sharon Stublen.

Mary Alice Newton

Azalea Court Representative

Assemblies prove . . . .

Halloween comes to life as Modern Dance Club presents its version of witches and spooks.

Mixed Chorus glides through Winter Wonderland with Carroll Davis and Rowena Powell.

Kay Lambert represents Wilson in the Honor Council Assembly.

Pat brings her Kentucky cousins down from the hills to perform for her.

. . . . most entertaining

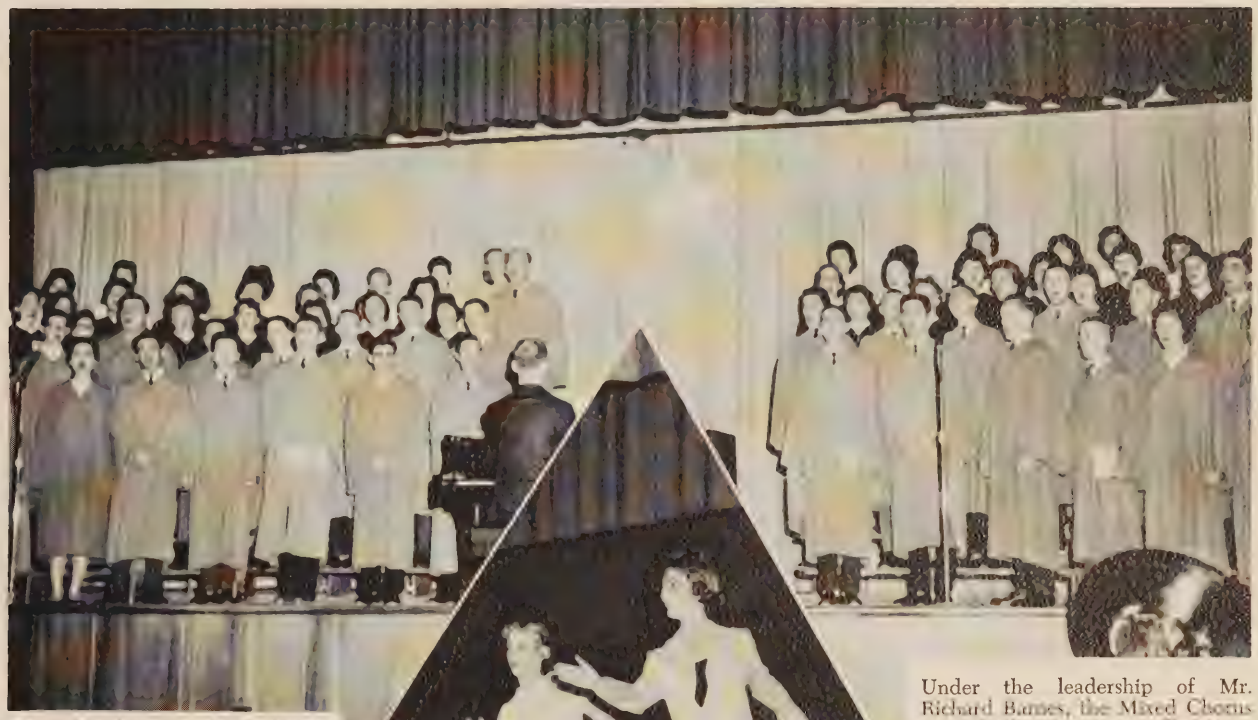

Carol Garrison, Loxie Schiemann bring back memories of the roaring 20's.

Under the leadership of Mr. Richard Barnes, the Mixed Chorus sets forth the true Christmas spirit with selections of religious music.

Seniors dress for Honor Society Assembly.

Dr. Victor Mejer, a native of Peru, addresses student body on behalf of the new faculty members.

Who's

Judy Askew, editor-in-chief of *the 1961 PRESIDENT*, Coach Andy Landis, advisor.

Timmy Bonney—Honor Council president, Dickie Lasting—S.C.A. president.

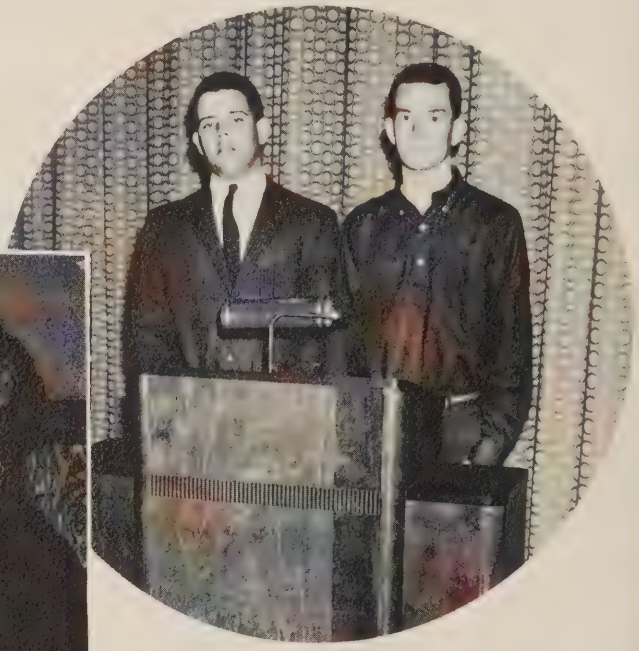

Carter Robie, Senior Class president, Ed Barry, Junior Class president.

Jerry Cross, Freddie Cobb, Carlyle Duncan, tri-Captains 1960 football team.

Who

Howard Blackman, Jerry Lawson, Carl Rhodes, tri-captains, 1960-61 basketball team. All three made the All-District Tournament team. Lawson was voted Most Valuable Player in District Tournament and was named on the State All-Tournament team.

Nancy Catlett, A. T. Mayo, John Hinton, All-State Chorus.

Barrie Block, features editor, Louise Albertson, editor-in-chief, THE STUDENT.

Pat O'Brien, Homecoming Queen, Faye Harrell, Maid-of-Honor.

Journalism Class . . . . Faculty

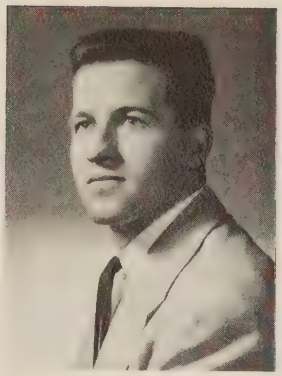

MOST UNDERSTANDING
Mrs. Gertrude Anderson, John H. Ryder

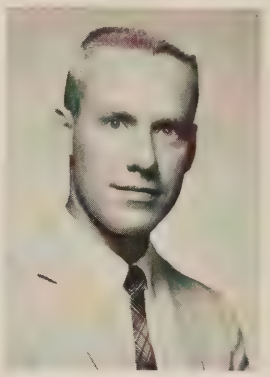

MOST TALENTED
Mrs. Elinor R. Dalton, Richard Barnes

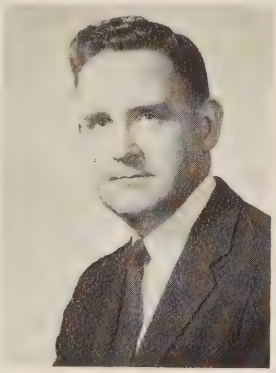

BEST DRESSED
Miss Margaret Hinton, Ernest Etheridge

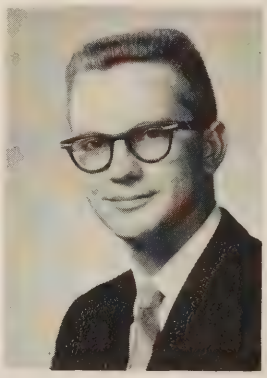

MOST ORIGINAL
Mrs. Mary Jo Brady, Richard Dill

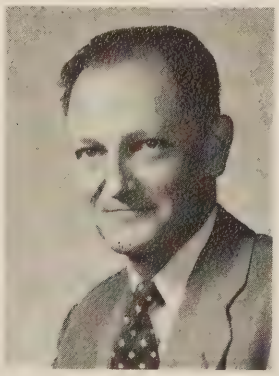

WITTEST
Miss Louise Mays, W. T. H. Galliford, Jr.

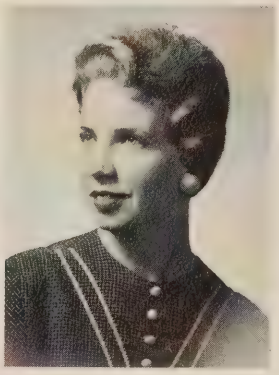
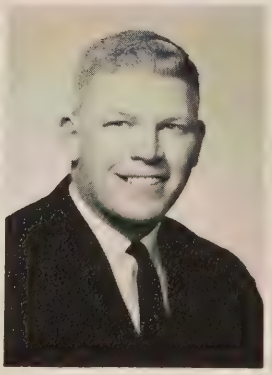

CUTEST
Miss Sylvia Fretz, William Knowles

. . . . selects own Standouts

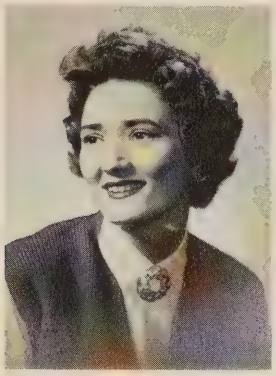
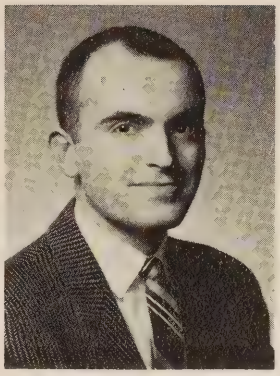

MOST POPULAR

Mrs. Barbara Oliver, Patrick Riley

BEST ALL-AROUND

Mrs. Elizabeth Blanford, Andrew E. Landis

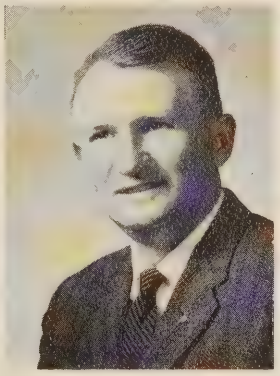

FRIENDLIEST

Mrs. Irene Carter, Willie Parks

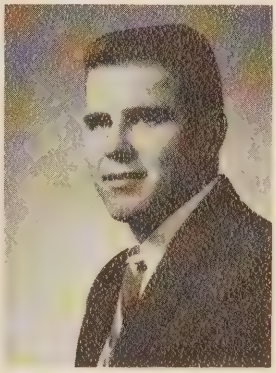

BEST LOOKING

Miss Carolyn Gray, William Strawn

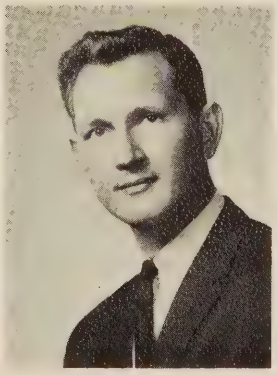

MOST ATHLETIC

Mrs. Phyllis Byrd, Ted Masters

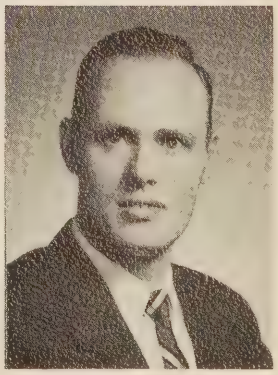

BEST PERSONALITY

Miss Mary Rice, James Sherrill

SON

Sports

"Always remember that the important thing is not who won, but how the game was played."

A. T. Mayo, Jr., Sports Editor

First row: Wally Bunting, Dukie Woodard, Mike Opauski, Robert Bartlett, Otis Thorpe, D. C. Evans, Steve Parris, Jimbo Ponton, Johnny Rowe, Jimmy Thacker, Bobby Allen. *Second row:* J. T. Mariner, Gary Lusk, Steve Hollowell, Carl Rhodes, Jerry Gwaltney, Charlie Jenkins, Jerry Cross, Freddie Cobb, Eric Belcher, Chester Harrison, Paul Long, Calvin Trueblood, Don Riddick, David Smith. *Third row:* Coach Strawn, Cecil Ricks, Johnny Brooks, Bobby Cross, Bobby Cook, Larry Davis, Sonny Wellons, Tommy Vaughan, Bobby Vernon, Bobby Leary, Sammy Brooks, Kenny Robinson, Carlyle Duncan, Coach Mills. *Fourth row:* Coach Mounie, Robert Cox, E. W. Riddick, David Straeten, Rickey Turner, Gary Owens, Bernard Doleman, Donald Langston, Coach Beale.

Steve Hollowell
Fullback

Carl Rhodes
Halfback-End

Presidents Bounce Back With Five Wins, Five Losses

Tri-captains Duncan, Cross, Cobb await presentation of awards from Coach Mills.

Fred Cobb
Tri-capt.

Carlyle Duncan
Tri-capt.

SEASON RECORD—1960

Wilson	19	Oscar Smith	26
Wilson	31	Norfolk Cath.	0
Wilson	0	Norview	13
Wilson	7	St. John's	6
Wilson	13	Hampton	6
Wilson	6	Churchland	13
Wilson	7	Maury	28
Wilson	27	Princess Anne	7
Wilson	7	Granby	0
Wilson	12	Cradock	25

Bill Strawn, asst., Howard Beale, asst., Pete Mills, head coach, Jack Mounie, asst., Jim Sherill, asst.

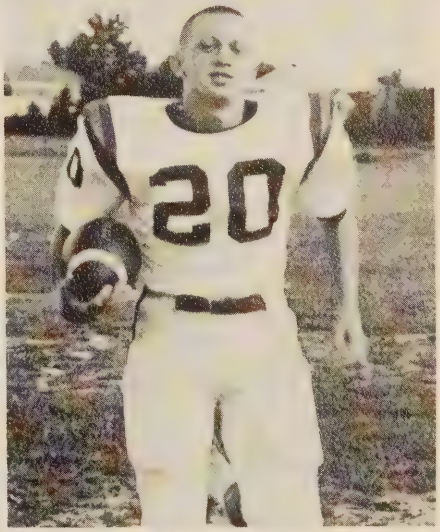

Jerry Cross
Tri-capt.

Jerry Gwaltney,
Tackle

Paul Long,
Tackle

Kenny Robinson,
Guard

Dukie Woodard,
Guard

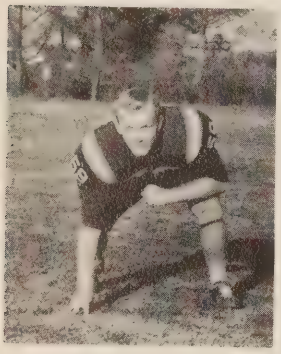

Chester Harrison,
Guard

WILSON 19 — OSCAR SMITH 26

Opening day proved disastrous for the Presidents as spirit and a potent offense were not enough to cope with a surprisingly strong Oscar Smith team. The scrappy Presidents, however, made quite a game of it, showing promise of future success. Breaks played a very important part in this opener.

Working quite smoothly under the direction of Fred Cobb, the Prexies showed a well balanced offensive attack. Particularly outstanding was Jerry Cross, the flashy halfback who showed that he was definitely a candidate for post-season honors. Even in losing the Prexies served notice that they were going to be tough.

Carl Rhodes, Cross and Steve Hollowell hit pay dirt for the Presidents, with Rhodes adding the extra point.

WILSON 31 — NORFOLK CATHOLIC 0

Bouncing back from their first game defeat by Oscar Smith, the Presidents proceeded to whip Norfolk Catholic unmercifully. The only bright spot in Catholic's attack was their speedy halfback, Mike Caprio.

Wilson, on the other hand, had quite a few bright spots. Scoring almost at will during the first three quarters, the final outcome was never in doubt.

Once more Jerry Cross and Fred Cobb led a well balanced Wilson attack. Cobb's pinpoint passing and Cross's running proved to be a successful combination. These two were not the whole show, however, as they were quite ably backed up by a strong defense, and by the rest of the backfield.

Cross led the parade with three touchdowns, helped by Steve Hollowell and Carl Rhodes who each scored once. Tommy Vaughan added the extra point.

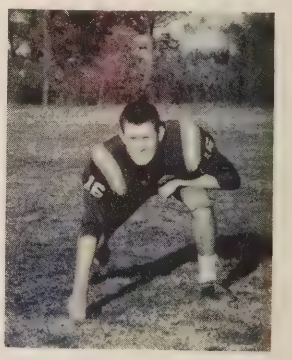

Sonny Wellons,
End

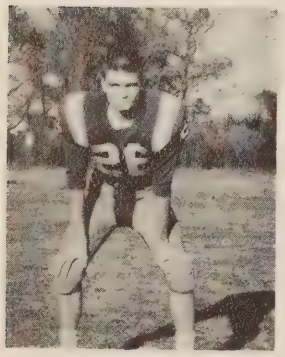

Tommy Vaughan,
End

Eric Belcher
Tackle

Charles Jenkins
Guard

Jimmy Thacker,
Center

E. W. Riddick
End

Calvin Trueblood,
Halfback

Gary Lusk
Tackle

Steve Parris
Halfback

David Straeten
Guard

Bobby Vernon
Guard

Don Riddick
End

Bobby Allen
Quarterback

Solid wall of Granby defenders fails to hold Hollowell as he dives for the only score of the game.

WILSON 0 — NORVIEW 13

Rejuvenated after the one sided victory over Norfolk Catholic, the Presidents journeyed to nearby Norfolk to engage powerful Norview, defending State champions. Followed by three chartered buses of hopeful Wilson students, the once-beaten Prexies presented a real challenge to the Norview squad.

The game was closer than the score revealed. Playing Norview to a standstill in the first half, the Presidents showed a much stronger defense than they were expected to have. The offense, however, was stymied by the powerful line of the Pilots.

Finally, during the second half, the Pilots broke the ice. Behind Tom Tatem and Ken Whitley, the Pilots dealt Wilson its second heartbreaking setback in three games.

WILSON 7 — ST. JOHN'S 6

Homecoming day dawned bright and cheery for students, alumni, and members of the football team. With much anticipation, all parties looked toward the parade, barbecue, and football game against highly touted St. John's of Washington.

Boasting the services of the best passing quarterback in the Washington areas, St. John's traveled to Portsmouth in the role of favorite.

Early in the first quarter the Johnnies scored their only touchdown. The extra point was good, but a penalty nullified the attempt, and the second try failed.

The 6-0 lead held up until late in the fourth quarter when Jerry Cross broke into the clear over left tackle, and sped 62 yards for the equalizer. Fred Cobb then threw to Carlyle Duncan from a fake place kick formation for the extra point and a Wilson victory.

David Smith
Fullback

WILSON 13 — HAMPTON 7

Fresh from their stunning upset victory over St. John's the Presidents journeyed to Hampton for their yearly meeting with the Crabbers. Early in the game the Presidents showed that this might be an easy game. However, the strong attack that the Orange and Blue had wielded in the early moments bogged down.

After three and one half periods of see-saw play the Prexies found themselves one point behind the Crabbers. The offense began to click as Cobb pitched out the Cross who proceeded to run Hampton ragged.

With just thirty seconds showing on the clock Cross took a quick hand-off from Cobb and exploded over left tackle to score standing up. The extra point came as a result of a Cobb to Rhodes pass.

Early in the contest Cobb scored from a few yards out to give the Presidents a 6-0 lead.

Johnny Brooks
Tackle

WILSON 6 — CHURCHLAND 13

Arch rivalry was very much in evidence as Wilson prepared to meet Churchland. The records of both teams were even, and so was the game.

The Wilson defense was geared for all-Eastern Kirt Lawson, shifty halfback from Churchland, and contained him quite well. Sparked by second-stringer Regis Lauer, the Truckers stayed in the game all the way. Unfortunately, the big break came as the Presidents began to move. A President pass was intercepted and returned 80 yards for the score that gave Churchland its first victory ever over a Wilson team.

Steve Hollowell scored from two yards out, climaxing a sustained drive of some sixty yards.

Rickey Turner
Guard

Sammy Brooks
Tackle

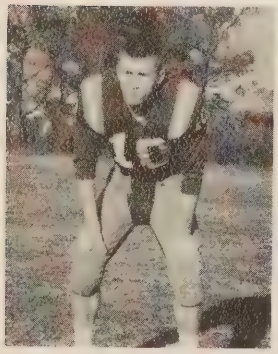

Jimbo Ponton
Halfback

Larry Davis
Quarterback

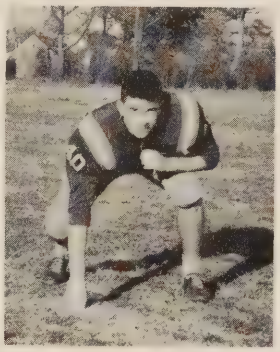

Bobby Cross
End

D. C. Evans
Halfback

Johnny Rowe
Halfback

Bobby Leary
Center

Mike Opauski
End

Bobby Cook
End

Bernard Doleman
Tackle

Otis Thorpe
Guard

Cecil Ricks
Tackle

Wally Bunting
End

Gary Owens
End

Robert Cox

WILSON 7 — MAURY 28

In the first Saturday afternoon game of the year the Presidents journeyed to Foreman Field to play a defensively strong Maury team. It was Homecoming Day for the home team, and the Commodores were not to be denied.

Moving the ball steadily, the Norfolk boys completely outclassed a "lack-luster" band of Prexies, and sent them back to Portsmouth with their worst defeat of the season.

For some reason the Prexies could not move. The offense, which had been well-balanced all year, was impotent. The defense was even worse. Maury took full advantage of Wilson's mistakes in inflicting a second successive defeat on the Orange and Blue.

The only bright spot of the afternoon came on the very first play from scrimmage as Cobb dropped back and hit Jerry Cross with a scoring pass play that covered 65 yards. The point resulted from Cobb's successful placement.

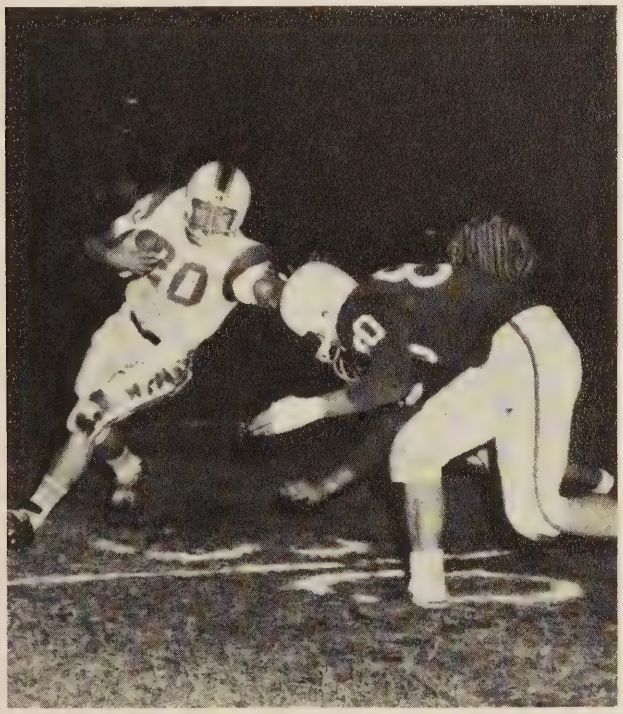

Cross uses straight arm to good advantage as he turns the corner for a sizeable gain against Princess Anne.

WILSON 27 — PRINCESS ANNE 7

After successive losses to Churchland and Maury, Wilson came back strong to defeat a favored Princess Anne team by twenty points. This was a rewarding victory for the Presidents as Princess Anne is coached by Pete Sachron, former Wilson mentor.

The Presidents showed a powerful attack to their surprised foes as they drove up and down the field. The students were elated as they realized that their team, which had done so poorly against Maury, was showing that early season spark.

Led again by Jerry Cross and Fred Cobb, along with the entire line, the Presidents vaulted into the win column. Cross accounted for two touchdowns, and Steve Hollowell and Carl Rhodes, for one each. Extra points were added by Rhodes on a pass from Cobb, and by two conversions by Cobb.

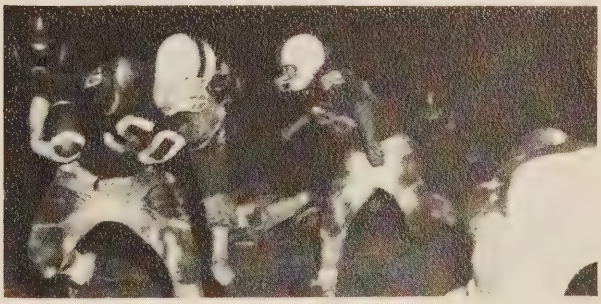

Hollowell picks up good yardage during upset win over St. John's.

Robert Bartlett
Guard

John Harris, Huie "Moose" Benson, Larry Walters, Managers.

Jake Marriner
Tackle

WILSON 7 — GRANBY 0

After a mildly surprising victory over Princess Anne, the Presidents were a spirited group the next Friday. Unfortunately, the hand of Mother Nature pulled the string for rain, and the game was cancelled until the next day.

Playing on a muddy field, both teams had trouble mounting any kind of an offense. Wilson finally came through with a touchdown and the fifth victory of the season.

Coach Mills was proud of the fact that the team showed it could make a comeback. After two successive victories, the Presidents looked forward to Thanksgiving and their final game.

The only score resulted from a plunge by Steve Hollowell, who played one of his better games, and a successful conversion by Fred Cobb.

WILSON 12 — CRADOCK 25

Thanksgiving came all too soon, putting an end to an up and down season. All hands reached apprehensively for turkey dinners and a Cradock defeat as a near capacity crowd came to watch the traditional Wilson—Cradock tilt.

The scrappy Presidents played good ball for the better part of the game, but the powerful Admirals were not to be denied. With end Wayne Waff rushing hard and catching passes, and the running of the Cradock backfield, the Presidents were finally vanquished in the last eight minutes of the game.

Standouts for the home team once again were Fred Cobb and Jerry Cross, the latter scoring both Wilson touchdowns.

Rhodes, after taking pass from Cobb, picks up a first down against Maury.

Cobb finds all his receivers covered but still manages a short gain against Princess Anne.

Cross shows how he feels as Hollowell plunges for a score against Oscar Smith.

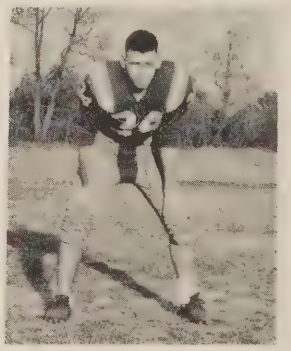

Donald Langston
End

Hollowell plunges for a touchdown in the 31-0 romp of Norfolk Catholic before the home folks.

Cobb sneaks over from a few yards out to register the first score early in the Hampton game.

Duncan displays some of the drive that would have helped the team had he not been injured and lost for most of the season. Here, he is brought down by a Norview defender.

First row: Clay Richardson, Robert Cox, Robert Bartlett, Clair Hillard, Ray Reinholz, Donald Powell, Derrell James, Bobby Cook, Cary Bonnenburger, John Cook, Mike Opauski. *Second row:* Jimmy Langston, Jimmy Wayland, Earl Brewer, Butch Yates, Al Harmon, Wayne Shepherd, Mike Smith, Otis Thorpe, Bryant Wilkins, Vernon Carr. *Third row:* Bobby Owens, manager; Vernon Doleman, Richard Serrell, Sammy Benson, Lou Melson, J. T. Marriner, Wally Bunting, Coach Jim Sherrill, Coach Howard Beale.

Baby Presidents Finish Strong in Winning Season

SEASON RECORD—1960

Wilson 14	Maury 33
Wilson 19	Warwick 6
Wilson 7	Granby 32
Wilson 26	Churchland 13
Wilson 25	Hampton 20
Wilson 27	Oscar Smith 0

Coach Jim Sherrill

Powell skirts end for long gain against Oscar Smith.

Led by Halfback Tommy Morgan and End Mike Opauski, the Baby Presidents finished out their season with a 4-2 record.

Coach Jim Sherrill's Vice-Presidents seemed headed for a very poor season after their first two outings because of the lack of depth. However, freshmen and sophomores who came down from the varsity squad added new life to the team, along with the efforts of Coach Jack Beale who did an outstanding job with the defense.

The Baby Presidents had a well balanced attack in the running of Tommy Morgan and the passing of quarterback Donald Powell. Powell threw for only yardage and set up numerous touchdowns, while Morgan led the running attack. Morgan was the team's leading ground gainer and point getter.

Best of luck and wishes
to a real great guy. Clay

Coach Sherrill also singled out halfbacks Ray Reinholz, Darrell James, Clair Hillard; guards Richard Yates and Robert Cox; ends Jimmy Wayland, Wally Bunting, and Clay Richardson; tackles Tommy Everette, John Brooks, and Bob Leary, and center Harvey James for their play during the season. All were standouts throughout the year. James, an eighth grader, was the only one to play offense and defense.

Morgan and Opauski, along with Harvey and Darrell James, Wally Bunting, and Larry Davis, are probably the brightest varsity prospects for Coach Pete Mills.

Next year should be a very bright one for Coach Sherrill with many of the boys returning. Among these will be four eighth graders: Jimmy Wayland, Harvey James, Dick Esleeck, and Don Bradley. All of these boys saw unlimited action throughout the season.

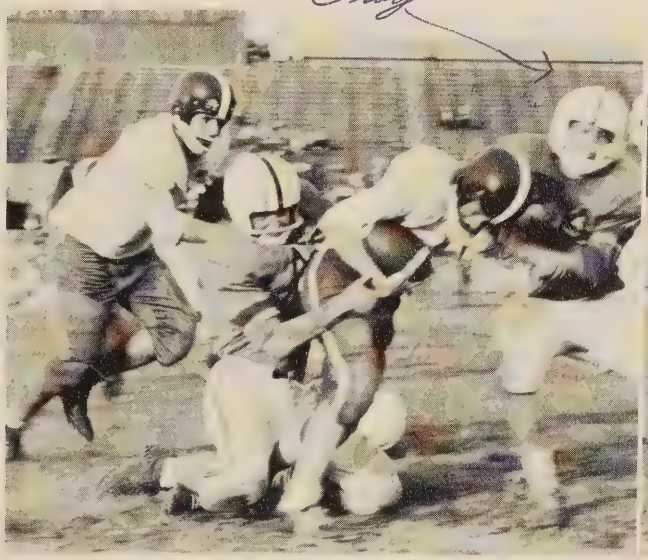

Bartlett and Richarson team up to put stopper on Warwick ball carrier.

Reinholz gathers in Warwick punt and takes off on scoring run of 65 yards.

Cheering . . . . . .

Linda Whaley

Judy Askew

Marsha Caskey

Nancy Catlett
Co-Captain

Lee Enos

Miss Barbara Shafer
Advisor

Jenny Lou Livingston
Co-Captain

Nancy Williamson

Bobbie Weiss

Donna Williford

Sandra Edwards

. . . . . Squads

Sharon Stublen
Co-Captain

Freddie Sue Turner

Ann West

Linda Holland

Carol Ann Revere

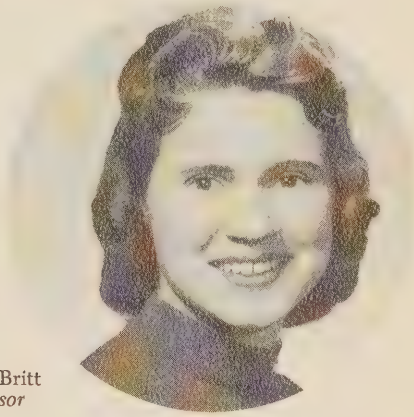

Miss Sylvia Britt
J. V. Advisor

Sarah Willis

Janie Wall

Betty Raymond

Rita Rountree

Claudia Crutchlow
Captain

Jerry Lawson and Eastern District's most valuable player trophy.

Eastern District

SEASON RECORD—1960-61

Wilson 71	St. Pauls 36
Wilson 47	Hampton 41
Wilson 59	Princess Anne 45
Wilson 58	Granby 51
Wilson 58	Hampton 39
Wilson 57	Norview 34
Wilson 59	Churchland 48
Wilson 45	Maury 60
Wilson 37	Warwick 40 (Overtime)
Wilson 59	Newport News 45
Wilson 69	Granby 60
Wilson 41	Great Bridge 43
Wilson 54	Norview 45
Wilson 63	Churchland 54
Wilson 51	Princess Anne 39
Wilson 39	Suffolk 32
Wilson 48	Warwick 47
Wilson 38	Maury 42
Wilson 51	Cradock 39
Regular Season Play Off	
Wilson 48	Cradock 40
Wilson 53	Newport News 37
District Tournament	
Wilson 65	Norview 43
Wilson 65	Princess Anne 47
Wilson 50	Warwick 45
State Tournament	
Wilson 61	Va. of Bristol 39
Wilson 27	E. C. Glass 39
Wilson 37	Warwick 39 (Overtime)

21 Wins—6 Losses

Kneeling: Tri-captain Howard Blackman, Coach Jack Ryder, Tri-captain Carl Rhodes. *Standing:* Frenchie Johnson, Buddy Saunders, Ray Baker, Larry Schwab, Tri-captain Jerry Lawson, Larry Keenan, Tommy Smith, Larry Davis, Ronnie Bucher.

Rufus Tonelson, chairman of Eastern District Principal's Association, presents winning team trophy to Coach Jack Ryder.

Tri-captains Carl Rhodes, Howard Blackman, Jerry Lawson, Coach Jack Ryder.

Champions

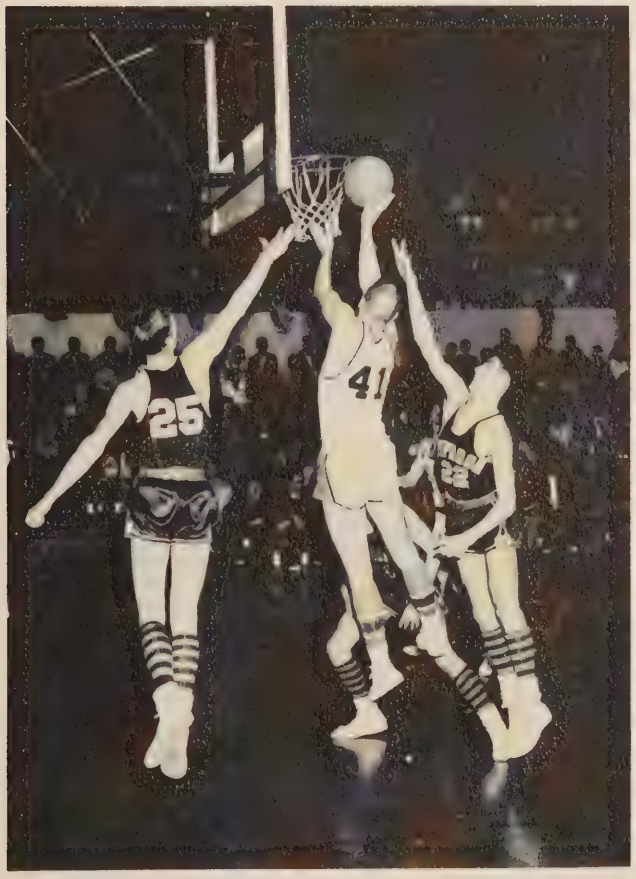

Lawson lays one up for two points in win over Newport News that decided championship. Trying to block the shot are Mack Hill (25), and co-captain William Ansbach (22).

Rhodes outdistances Conway Smith (21) and Larry Brady (41) of Warwick for two points in win which gave Wilson the District Tournament title. In the background is Larry Davis.

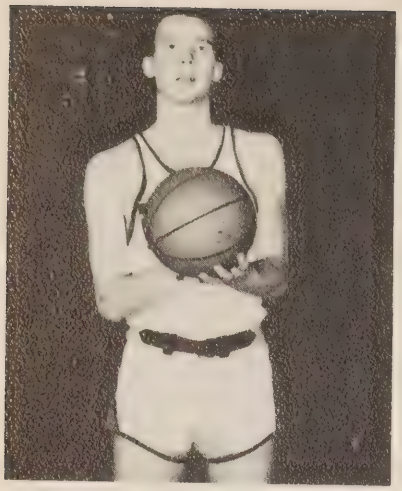

Jerry Lawson
Center

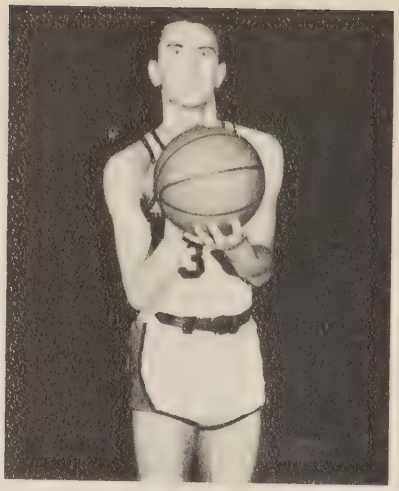

Howard Blackman
Forward

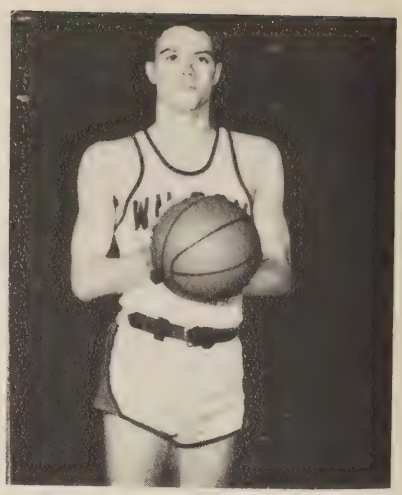

Carl Rhodes
Forward

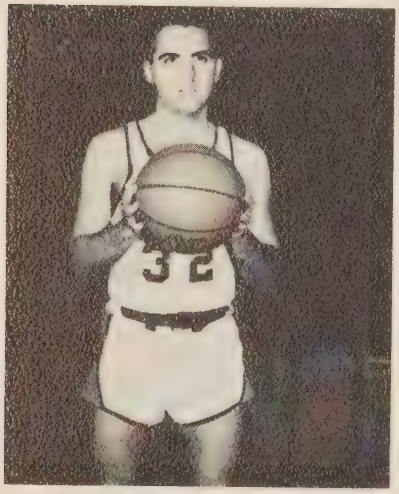

Frenchie Johnson
Guard

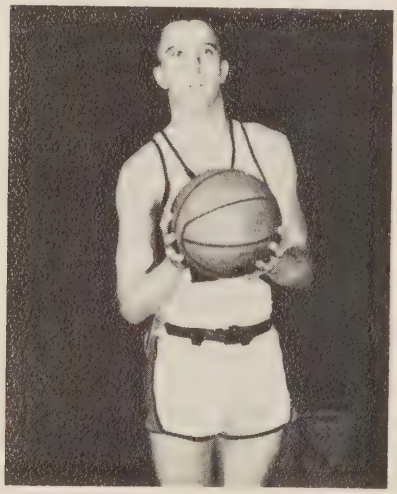

Ray Baker
Guard

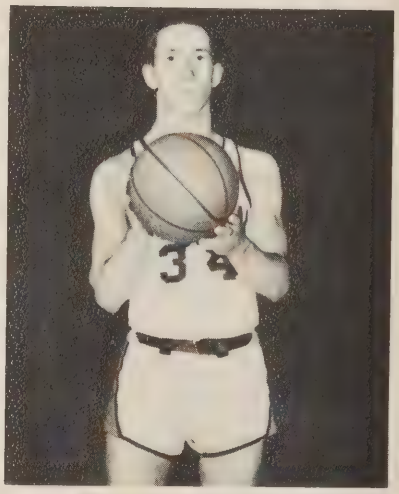

Larry Davis
Guard

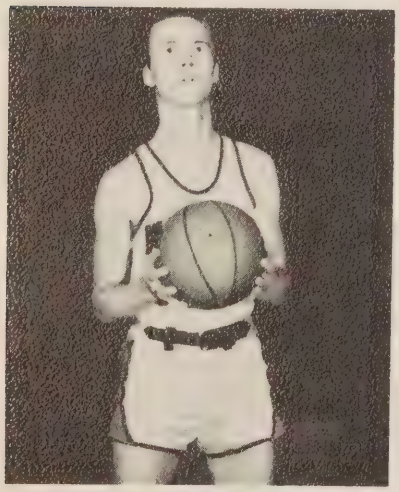

Tommy Smith
Forward

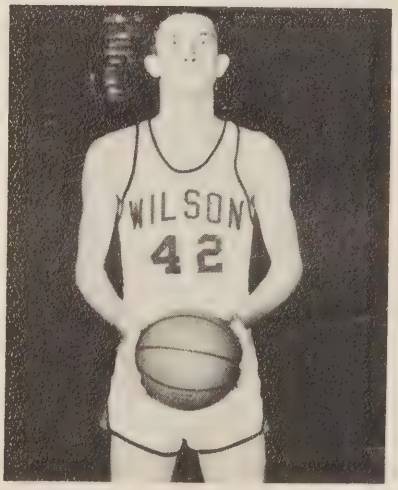

Larry Keenan
Center

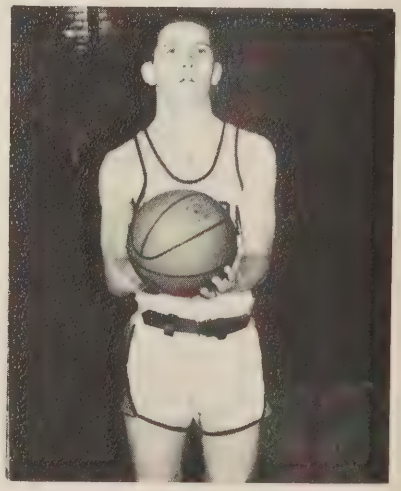

Ronnie Bucher
Guard

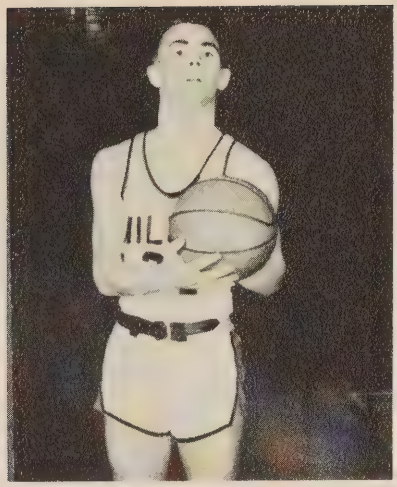

LeRoy Saunders
Guard

Coach Ryder in typical time out scene.

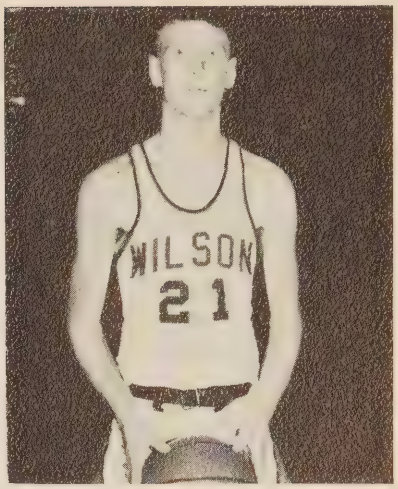

Larry Schwab
Center

The 1960-61 basketball campaign proved to be a highly successful one, with the team posting a 21-6 won-loss record. The season opened with city rival St. Pauls High School, and Wilson went on to win seven straight games before losing to the Maury Commodores and the Warwick Farmers, two teams that always play their best against Wilson.

The Presidents elected Jerry Lawson, Carl Rhodes and Howard Blackman tri-captains, and they proved themselves capable leaders throughout the season.

Lawson with a 16.1 average, Blackman with 12.3 and Rhodes with an average of 7.8 points per game were the main reasons for the Presidents finishing first in the Eastern District. Little Frenchie Johnson, 3.4 and Ray Baker, 6.8 combined their talents to make up one of the best back court combinations in the district. Larry Davis, 2.6, Tommy Smith, 2.6, and Larry Keenan, 2.3 were always ready whenever Coach Jack Ryder needed a capable replacement.

The Presidents created a three way tie in the final standings by defeating Cradock in the last regular game of the season. A playoff was necessary between Wilson, Cradock, and Newport News in order to decide the champion. Coach Ryder lost the draw for a bye, and the Prexies had to play Cradock and Newport News back to back.

Coming up with three sound games in five days, the Presidents clinched the season title and a berth in the State Tournament at Charlottesville, the last victory being an impressive 53-37 one over Newport News.

The Eastern District Tournament was held in the Norfolk Arena. The Presidents defeated Norview, 64-43, in the quarterfinals, and then Princess Anne in the semi-finals, 65-47, to gain the right to play Warwick for the tournament championship. The Prexies defeated the defending champions, 50-45, with Jerry Lawson and Carl Rhodes each scoring 16 points.

Lawson won the tournament's Most Valuable Player Trophy. He was leading scorer with 64 points, and leading rebounder with 37. In addition to this, he was a selection on the All-Eastern District Team and All-Eastern District Tournament Team. Rhodes and Blackman were also recipients of the latter honor.

Wilson journeyed to the State Tournament to meet Virginia of Bristol in the opening round. With Carl Rhodes and Jerry Lawson leading the way, the Presidents recorded a smashing 61-39 victory. Rhodes displayed his finest efforts of the season in scoring 23 points and hauling in 12 rebounds. Lawson scored 20 points and was credited with 13 rebounds. Howard Blackman, Wilson's defensive specialist, limited Pat Robinette, Bristol's high scoring senior, to eight points.

In the semi-finals, E. C. Glass of Lynchburg overcame the Presidents, 39-27. Wilson was limited to 11 field goals in 43 attempts, a poor 26 percent. Blackman led the Prexies in scoring with 10 points.

Warwick's Farmers hit a hot streak in the fourth quarter and finally subdued Wilson in overtime, 39-37, in the consolation game. Lawson led Wilson in the scoring department with 10 points.

Rounding out the squad were Buddy Saunders, Kenny Coles, Ronnie Bucher and Larry Schwab.

In his fifth year as head basketball coach at Wilson Coach Jack Ryder has compiled a record of 99 victories and 19 defeats, an impressive .833 percentage.

Looks like Mike Glenn of St. Pauls caused Rhodes to fumble on this play in opening game win by Wilson.

Lawson has no trouble controlling rebound in win over Princess Anne. Other players are Robert Henderson (45) and Lynn Jones (51) of Princess Anne, and Carl Rhodes and Howard Blackman.

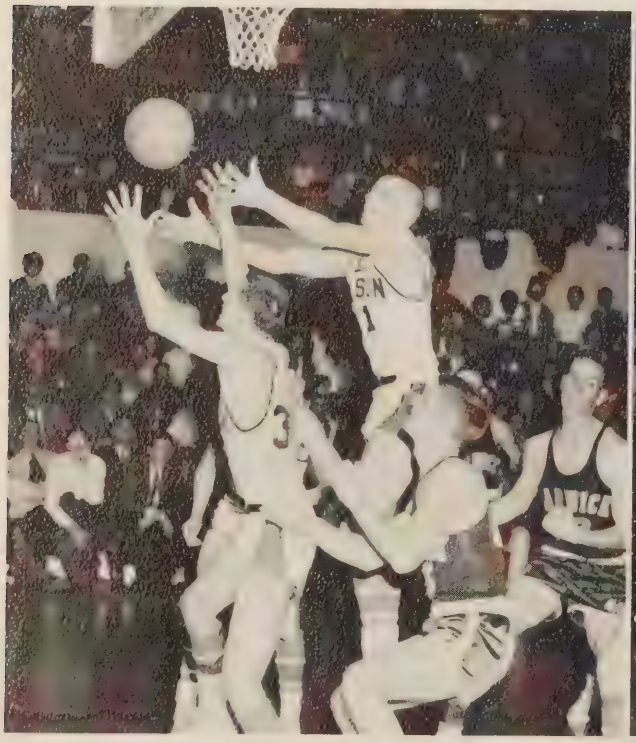

Lawson and Blackman have this rebound pretty well under control in overtime loss to Warwick. Coming up behind are Charles Snead and Allan Vann of the Farmers.

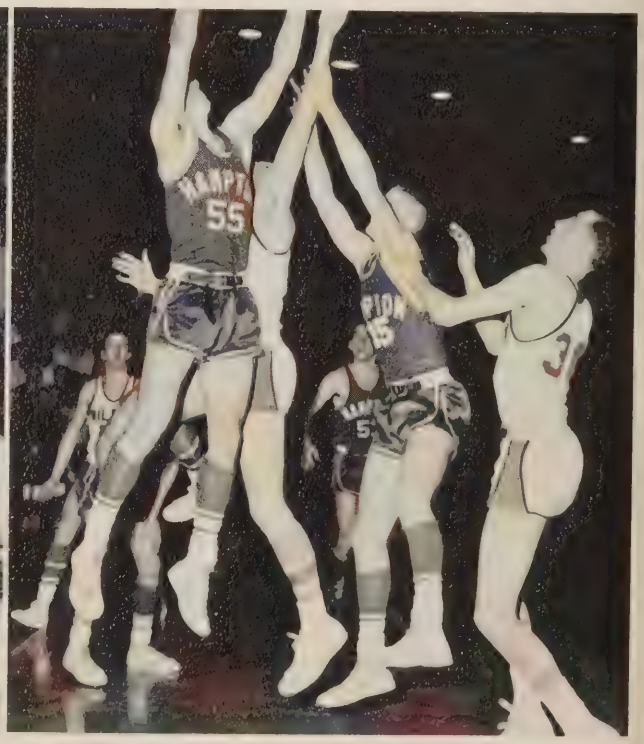

Lawson is hemmed in by Mike Cole and Billy Rew of the Crabbers as Blackman stands by to help.

Co-Captains Larry Schwab, Kenny Coles, Coach Jim Sherrill.

Junior Varsity

1960-61 SEASON RECORD

Wilson	59	St. Pauls	26
Wilson	48	Hampton	16
Wilson	44	Princess Anne	30
Wilson	40	Granby	32
Wilson	42	Hampton	35
Wilson	57	Norview	36
Wilson	52	Churchland	47
Wilson	57	Maury	29
Wilson	54	Warwick	44
Wilson	41	Newport News	49
Wilson	57	Granby	31
Wilson	48	Great Bridge	43
Wilson	41	Norview	37
Wilson	55	Churchland	47
Wilson	31	Princess Anne	27
Wilson	52	Suffolk	34
Wilson	38	Warwick	34
Wilson	38	Maury	26
Wilson	38	Cradock	46

17 Wins—2 Losses

First row: Kenny Coles, Donald Levitin, Lewis Melson, Benny Horton, David Moody, Johnny Blackman. *Second row:* Coach Jim Sherrill, David Kregor, Tommy Parker, Lynn Daniels, Tommy Barnes, Donald Hughs, Linwood Orenduff.

Coach Sherill gives instructions during time out.

Schwab drives for snowbird against Warwick.

Blackman has stolen away during St. Paul's game.

Tournaments . . . . . .

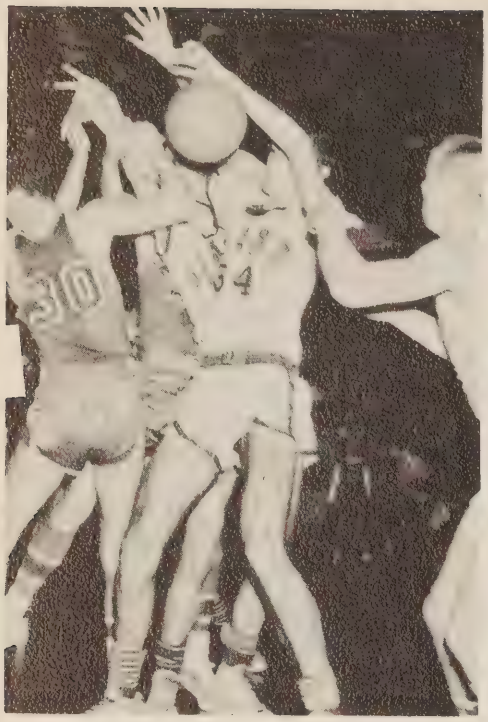

Morris of E. C. Glass is pretty well tied up by Blackman and Lawson with Johnson ready to give a hand.

Blackman beats Morris of E. C. Glass for an easy two points in State Tournament loss to Hilltoppers.

Lawson and two easy points against Typhoon as John Carleton (32) and William Bryant (34) make a vain attempt to prevent the score.

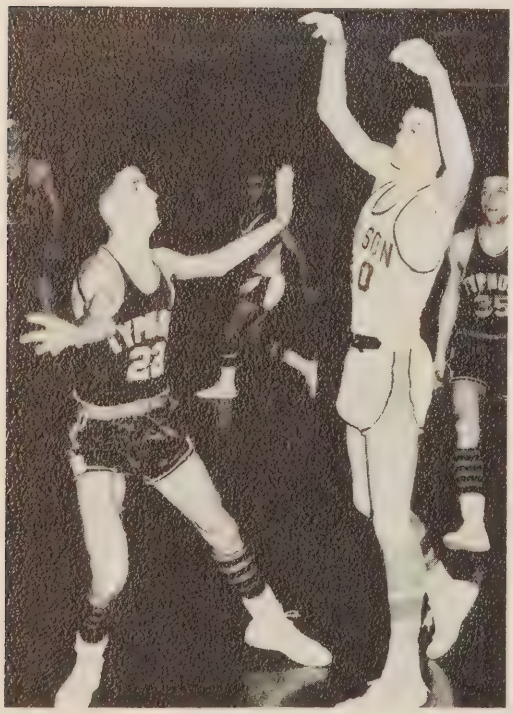

Rhodes passes off over head of Typhoon defended William Ansbach (22). Robert Worthington (35) is in the background.

Baker is completely surrounded by William Bryant (34), Mack Hill (25) and Horace Underwood (24).

. . . . . District Playoff

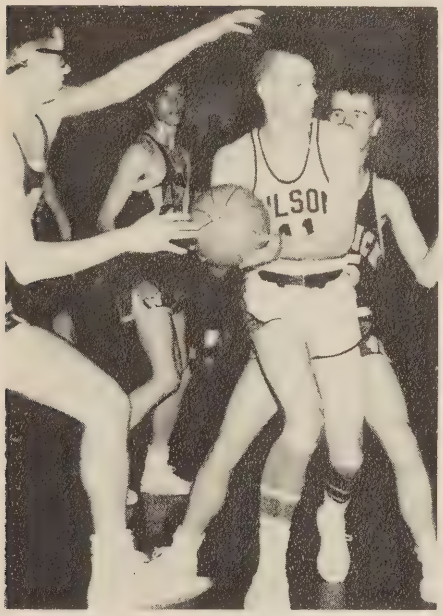

Lawson looks for mate to pass to with Charles Snead (45) ready to block from behind. Coming in fast is Tyke Theophilos.

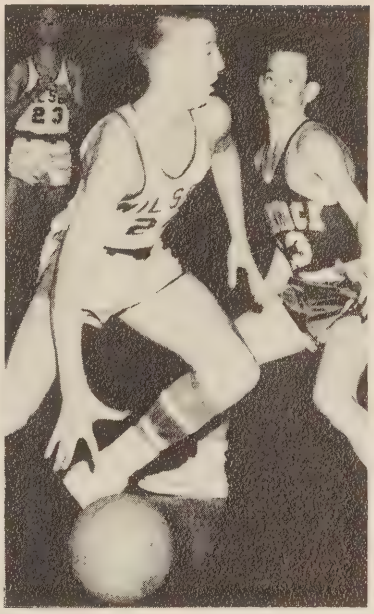

Baker drives around J. W. Stallings (23). In the background is Smith (23).

Theophilos (51) has Rhodes pretty well covered. Number 11 is Larry Grizzle.

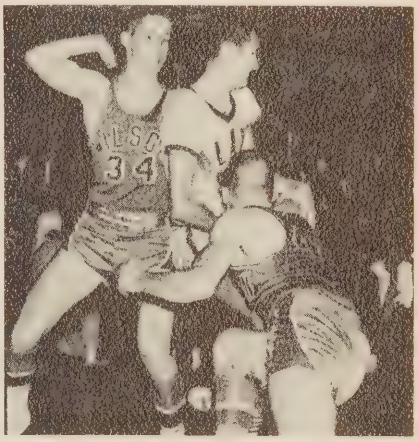

Morris of E. C. Glass looks like he's in for it from the expression on Davis' face. Lawson lunges for the ball.

Stallings (23) and Mike Challoner put the squeeze on Baker.

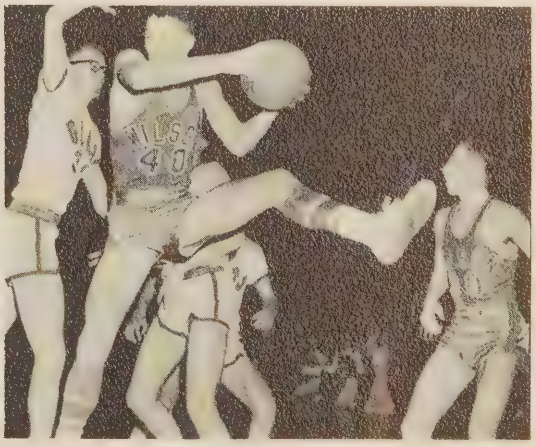

Rhodes is really trying to pass off even though it looks like he's trying to kick Blackman during E. C. Glass game.

Girls' Monogram Club

First row: Diane Lassiter, Cheryl Wax, Edwina Johnston, Madeline Morris, Marie Farrow, Carolyn Wright, Marie Hawkins, Mrs. Charlotte Freeman Opauski. *Second row:* Phyllis Gillenwaters, Linda Suggs, Laura Bright, Carol Ann Revere, Sharon Stublen, Freddie Sue Turner, Ann Glenn, Sandra Stublen, Virginia Bunch. *Third row:* Toni Riccitelli, Sandra Moore, Gracie Galbreath, Jerre Smith, Nancy Piland, Marian Jernigan, Ruby Schoenfeld, Rosemary Riccitelli. *Fourth row:* Dianne Baldwin, Joyce Meyer, Helen Cross, Peggy Rountree, Connie Flint, Candy Hopewell, Dottie Futrell.

Marie Hawkins, Marie Farrow, Rebecca Algridge, Virginia Bunch, Program Sellers.

Front row: Marie Hawkins, Carolyn Wright, Madaline Morris. *Second row:* Teddie Cornwell, Mrs. Charlotte Opauski, Marie Farrow.

Athletic Association

Mr. John Dragseth
Treasurer

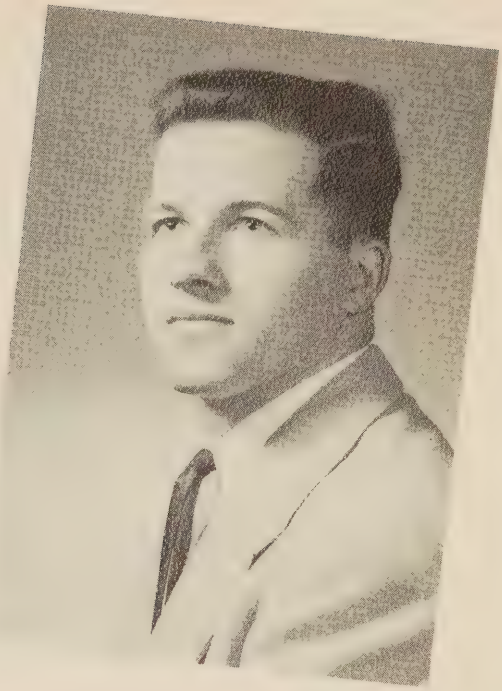

Mr. Jack Ryder
Director of Athletics

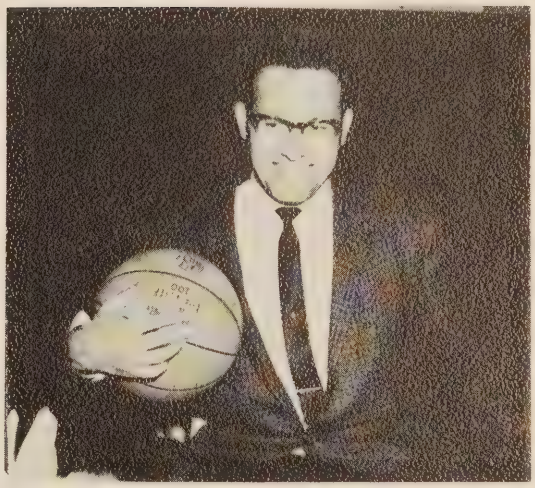

Winning Coach and The Final Reward

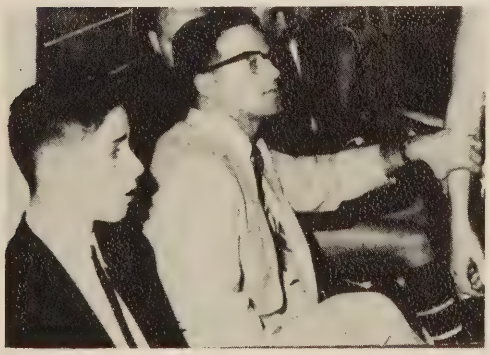

Gym Classes

Jump ball!

A typical gym class.

Mrs. Byrd lends a helping hand.

Cherryl Holland and Lana Hayden try their skill at shuffle board.

Where's the birdie?

A human pyramid.

Julie Dorsey Reed excels in field hockey.

That's a good trick. What are you doing?!!

In Action

"Can't you follow instructions, Hillard!"

"Show 'em how, Coach Mounie!"

"Hey! Jump . . . a little higher now!"

"Put it in the basket . . . 2 points!"

"What's the verdict, Ref?"

"You call that a push-up!"

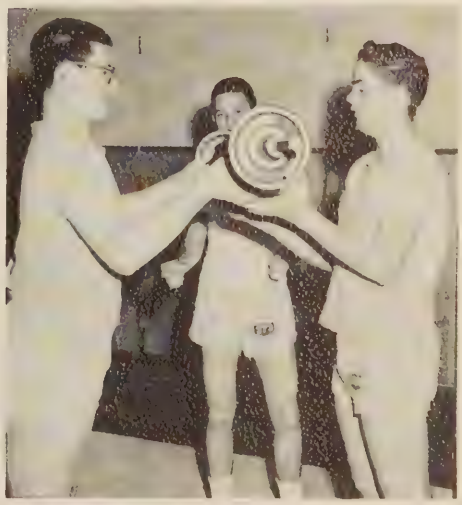

"Catch!"

Wrestling

First row: Julian Chockley, Bob Harrell, Bryant Collins, Jerry Phillips, Mike Herbert, Jerry Harcum. *Second row:* Coach Jack Mounie, Chester Harrison, Mark Levinson, Wayne Wynn, Eric Belcher, Clair Hillard, Robert Bartlett, Michael Levinson.

Season Record-1960-61

Wilson	24	Maury	25
Wilson	18	Granby	30
Wilson	17	Great Bridge	30
Wilson	44	Cradock	6
Wilson	8	Norview	38
Wilson	33	Norfolk Catholic	9
Wilson	36	Norfolk Academy	18
Wilson	40	Oscar Smith	0
Wilson	27	Churchland	20
Wilson	38	Virginia Beach	12
Wilson	16	Warwick	25
Wilson	12	Princess Anne	34

Won—6, Lost—6

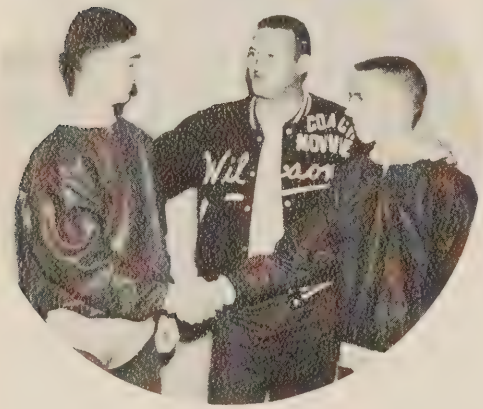

Co-capt. Mike Herbert, Coach Mounie, Co-capt. Jerry Harcum.

First row: Clair Hillard, Robert Bartlett, Bob Harrell. *Second row:* Mark Levinson, Michael Levinson, Julian Chockley, Jerry Phillips.

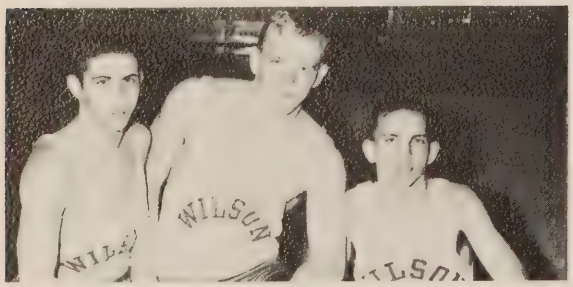

Michael Levinson, Chester Harrison, Bryant Collins.

Mike Herbert, Jerry Phillips, Michael Levinson, Jerry Harcum.

Donald Levitin, Ronald Wells, Mike Tuckey.

Co-captains Melvin Crane, Mike Tuckey, Coach Ted Masters.

Cross Country Builds for Future

SEASON RECORD — 1960

Wilson 45	Hampton	18
Wilson 28	South Hampton	27
Wilson 36	Norview	20
Wilson 31	William-Mary Div.	26
Wilson 45	Newport News	17

AAU Meet: 8th place

District Meet: 6th place

State Meet: 12th place

First row: Raymond Cash, Stewart Wells, Aubrey Dunnovan, Mike Tuckey, co-captain; Donald Levitin, Ronald Wells, Jerry Phillips. *Second row:* Jay Pilzer, Buddy Thompson, Charles Parkerson, Melvin Crane, co-captain; Bernie Elliott, Sonny Butler, Coach Ted Masters.

Charles Parkerson, Jerry Phillips.

Stewart Wells, Aubrey Dunnovan, Raymond Cash.

Melvin Crane, Bernie Elliott, Sonny Butter, Buddy Tompson.

Baseball . . . could be a pleasant surprise

FRED COBB
Infield

JERRY LAWSON
Pitch

1960 SEASON RECORD

Wilson	10	Princess Anne	5
Wilson	4	Maury	3
Wilson	7	Norview	5
Wilson	8	Cradock	2
Wilson	9	Churchland	0
Wilson	0	Churchland	9
Wilson	4	Granby	5
Wilson	8	Oscar Smith	5
Wilson	9	Great Bridge	0
Wilson	1	Maury	4
Wilson	2	Newport News	3
Wilson	5	Cradock	6
Wilson	9	Deep Creek	5
Wilson	4	Warwick	6
Wilson	0	Hampton	9
Wilson	8	Oscar Smith	5
Wilson	3	Princess Anne	2

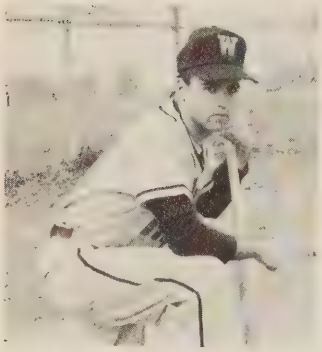

FRENCHIE JOHNSON
Outfield

LOWRY HUNDLEY
Pitch

1961 SCHEDULE

April	5	at Norfolk Catholic
April	7	at Maury
April	11	at Hampton
April	14	Warwick
April	18	Cradock
April	21	at Newport News
April	25	Great Bridge
May	2	at Oscar Smith
May	5	Churchland
May	9	at Princess Anne
May	12	at Norview
May	16	Maury
May	19	Princess Anne
May	23	at Churchland
May	30	Wilson Alumni

LARRY DAVIS
Outfield–Pitch

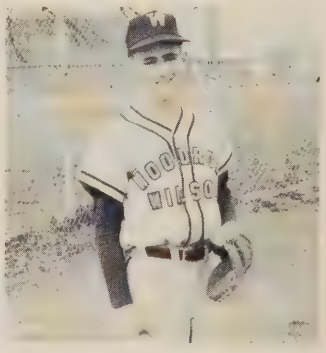

DICKIE BENTON
Catch

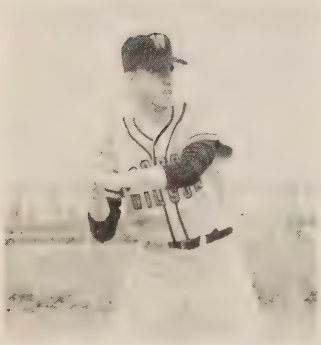

HOWARD BLACKMAN
Infield

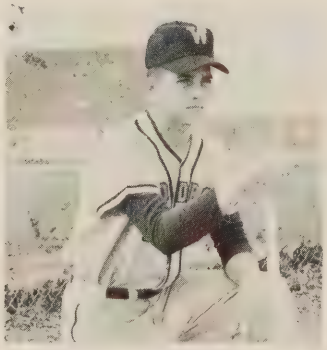

DONNIE BRADSHAW
Pitch–Outfield

GARLAND WILLIAMS
Infield

PETE MILLS
Head Coach

JIMMY SMITH
Infield

WICKIE CHIERA
Infield

JIM SHERRILL
Asst. Coach

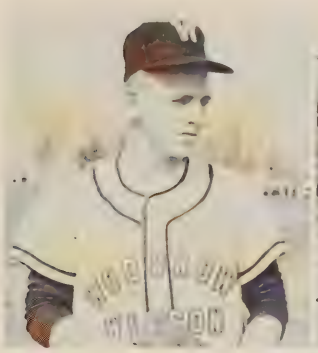

RAY REINHOLZ
Pitch

RICHARD VINSON
Catch

BOBBY LAWRENCE
Infield

JOHNNY BLACKMAN
Infield

JIMMY BUTLER
Pitch

GARY LUSK
Catch

PHIL ERKENBRACK
Outfield

LARRY EDWARDS
Catch

DONALD POWELL
Outfield

KENNY COLES
Catch–Outfield

HARVEY JAMES
Infield

MICKEY COMER,
CLARENCE KEEL,
JOHN HARRIS
Managers

Ted Masters-*asst. coach,* Bill Strawn-*head coach,* Howard Beale-*asst. coach.*

Track

1960 SEASON RECORD

Wilson 20	Newport News 93
Wilson 51	Cradock 62
Wilson 49	Maury 64
Wilson 28	Granby 85
Wilson 54	Hampton 68

New school discus record set by Kenny Goldstein with a toss of 153' 6". He also placed second in State Meet, and third in Eastern District.

SONNY WELLONS
Hurdles

VAUGHAN PRIVETT
Pole Vault

TOMMY MORGAN
Dashes

RAY BAKER
High Jump

BILLY WHITE
Distances

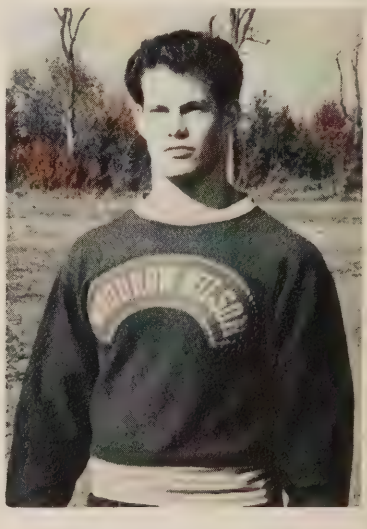

ALLAN PHEMISTER
Weights

ERIC BELCHER
Weights

CHESTER HARRISON
Weights

KENNY ROBINSON
Weights

JOHN BROOKS
Weights

BERNARD DOBERMAN
Weights

RONNIE EVANS
Dashes

WALLY BUNTING
Dashes

FRANK CULPEPPER
Dashes

JOHNNIE ROWE
Hurdles

TOMMY VAUGHAN
Hurdles

BUTCH BRAKE
Hurdles

RAYMOND CASH
Distances

JOE JUDY
Pole Vault

JIMMY DAIL
Distances

TOMMY RICHARDS
Distances

LARRY SCHWAB
High Jump

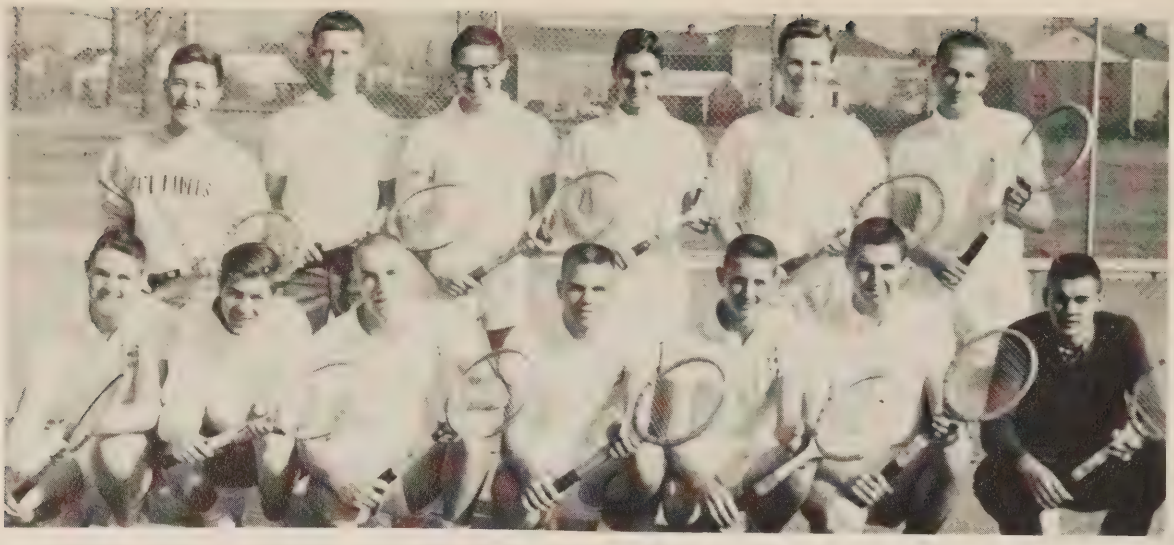

First row: Bill Wilder, Clay Richardson, Paul Wrenn, Armistead Williams, Gary Owens, Stephen Fitzgerald, Benny Horton. *Second row:* Danny Schweiger, Kenny Rothenberg, Barry Jacobson, Bobby Williams, Leycester Owens, Michael Balchman.

ARMISTEAD WILLIAMS

Tennis

1960 SEASON RECORD

Wilson 5	Norview 4
Wilson 0	Maury 9
Wilson 2	Princess Anne 7
Wilson 5	Granby 4
Wilson 7	Cradock 2
Wilson 0	Suffolk 9
Wilson 2	Warwick 7
Wilson 2	Churchland 7

3 WINS – 5 LOSSES

PAUL WRENN

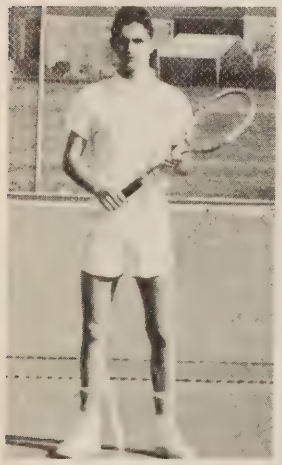

BOBBY WILLIAMS

GARY OWENS

BARRY JACOBSON

MICHAEL BLACHMAN

Golf

1960 SEASON RECORD

Wilson	8½	Granby	9½
Wilson	0	Hampton	18
Wilson	9½	Norview	8½
Wilson	17	Maury	1
Wilson	6	Churchland	12
Wilson	11½	Princess Anne	6½
Wilson	11½	Newport News	6½
Wilson	16½	Cradock	1½
Wilson	3½	Warwick	14½
Wilson	2½	Virginia Beach	15½
Wilson	10½	Norview	7½

WON 6 – LOST 5

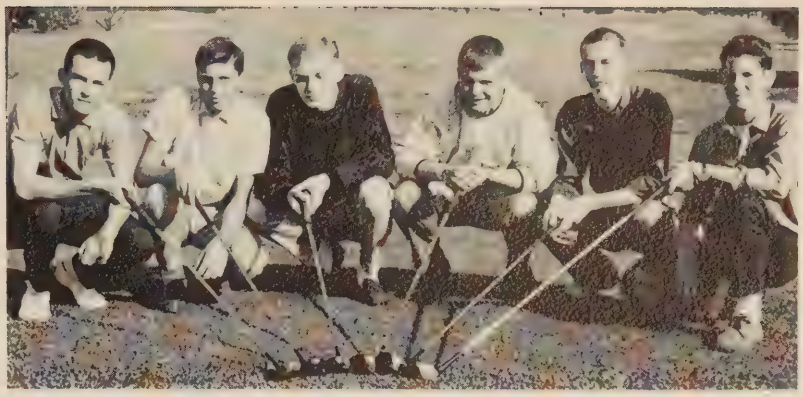

Ed Barry, Skip Small, Billy Breedlove, A. T. Mayo, Dickie Reid, Bob Harrell.

ED BARRY

A. T. MAYO

DICKIE REID

SKIP SMALL

BOB HARRELL

BILLY BREEDLOVE

Advertisers
ADVERTISING CONTRACT

The staff extends this expression of gratitude to the area merchants for their interest in The 1961 President. It is through the support of interested businessmen that a "President" of this size and content is made possible.

To the advertisers on the following pages, we express our deepest appreciation.

Advertising

CONGRATULATIONS

Class of 1961

TRIBBLE STUDIO

W. & J. PARKER

Wholesale

701 CRAWFORD STREET

DIAL: EX 9-1461

PeeGeeCo

Your Gas Co. Symbol of Service

Says

Let Gas do the 7 Big Household Jobs Automatically

Gas Saves Time and Space. Saves money, too. Eight out of 10 new home buyers choose Gas to cook food, heat and cool the home, dry clothes, heat water, refrigerate food and incinerate refuse entirely.

Gas is modern, safe, fast, clean, economical, dependable and silent. Low first costs and thrifty operation tailor gas equipment to everyone's pockebook.

Portsmouth Gas Co.

512 HIGH STREET PORTSMOUTH, VIRGINIA

TWILLEY'S

Dial EXport 7-9471

DECORATING CENTER

Paints—Fabrics—Wallpaer—Draperies

1819 County Street

Portsmouth, Virginia

NORTHROP'S

Sporting Goods and Athletic Equipment

Dial MA 5-0543

450 Granby St. Norfolk, Va.

Compliments of

ART'S BEAUTY SALON

604 Court Street

EX 7-5721

CONGRATULATIONS TO THE CLASS OF 1961

PORTSMOUTH LUMBER CORPORATION

2511 HIGH STREET

DIAL EX 7-4646

LUMBER SASH DOORS MILLWORK

PLYWOOD SHEET ROCK

INSULATING BOARD PLATE GLASS

Christmas "cheers."

"Will this be your *third* helping, Cheryl?"

"Better pay attention, Virginia!"

PRESIDENT staff works *hard!*

Step Smartly Into The Future In Campus Styles from . . .

The Hub
OF TIDEWATER

Men's and Boys' Clothiers

Our 66th Year

In Portsmouth—305 High St.—Mid City Shopping Center

COMMERCIAL INSURANCE AGENCY, INC.

"The Agency of Service"

518 Middle Street

Portsmouth, Virginia

PHONE EX 9-2493

FRANK R. FORD

Jewelers and Silversmiths

DIAMONDS OUR SPECIALTY

229 Granby Street

A CAREER
With A Future!

If you like science and mathematics, consider engineering for your career! Engineering is the field of today and tomorrow. Progress is fast. New jobs are opening up every day. Plan for a job with a future—plan to be an engineer!

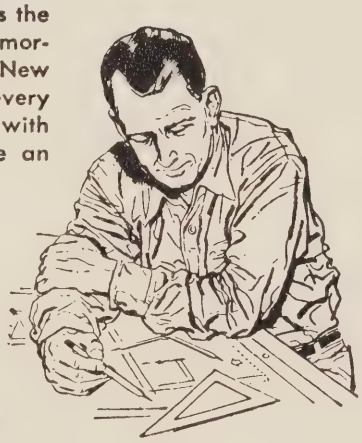

VEPCO

VIRGINIA ELECTRIC AND POWER COMPANY

PORTSMOUTH & NORFOLK COUNTY BUILDING AND LOAN ASSOCIATION

INSURED SAVINGS

REAL ESTATE LOANS

405 Court St.
Ph. EX 74861

Branch office
High St. & Frederick Blvd.

BRAY'S PHARMACY

Prescriptions, Pharmaceuticals, Biologicals

501 4th St. **EX 9-1551**

"Now just what's on *your* mind, Sonny?"

BRENNAN FUNERAL HOME

For More Than 50 Years
Serving Portsmouth
CLINTON C. BOYCE

BOYCE'S

Glasgow St. at Belt Line R.R.
Phone EX 7-4628
"Satisfaction in Fuel"
Electrical Appliances
Texaco Fuel Oil—Hardware—Coal
Heating Equipment

'For the Best in Western Beef"

DO-MAR GROCERY

"In Westhaven"

YOUR FRIENDLY STORE

Loyal fans were rewarded with a win!

American National Bank of Portsmouth

Portsmouth Virginia

Six Flavors For One

For Your Every Banking Service

Member Federal Deposit Insurance Corporation

Portsmouth Music Co.

1503 HIGH STREET

Home of Baldwin Pianos
and Organs

Ex 9-0852 **Ex 7-3631**

Automotive and Industrial Supplies

MORSE - PARKER

Motor Supply, Inc.

Est. 1919

809 High St. — Portsmouth, Va.

"Our Purpose to Serve, and Serving Our Purpose"

Congratulations

Class of 1961

CAFFEE'S BAKERY

425 County St. EX 7-0753

Dickie and Pat cut a rug! "Oh yea!! That's the gym floor, not a rug."

H. B. WILKINS

"Blazing the Trail Since 1885"

FUEL and HARDWARE

1213 Washington Street EX 7-3401

COOPERS, INC.

Jewelers—Silversmiths

Optometrists

327 High St. EX 7-4678

J. N. HOWARD & SON, INC.

INSURANCE and REAL ESTATE

346 Broad Street
Portsmouth, Virginia

EX 7-1265

"Congratulations to the Graduating Class"

Home Furniture Co.

"There's no place like Home!"

817 High Street

Good Furniture
Since 1889
M. M. CROCKIN CO., Inc.
213 High St. PORTSMOUTH, VA.

Compliments of
WM. C. GLEASON, JR.
PHARMACISTS
Prescriptions our Specialty
'We don't want ALL the business . . . JUST YOURS!"
Broad & Detroit Sts. EX 9-0531
Portsmouth, Va.

Congratulations
to the
Graduates
SUBURBAN PHARMACY
King St. at Rodman Ave.
Serving the West End for over 20 Years

Open 5 a.m. to 1 a.m. Phone EX 9-9211
NORMANDIE RESTAURANT
SAVAS JOANNOU, Owner
Choice Steaks—Chops—Select Seafood
605 High St. Portsmouth
506 Washington St. Virginia

DAY PHONE EX 7-0417 NIGHT PHONE EX 9-3587
The Flower Nook
RODMAN'S SHOPPING CENTER
3100 HIGH STREET
PORTSMOUTH, VIRGINIA GEORGE G. MORRIS

GENERAL ELECTRIC APPLIANCES
Sutton Appliance Company, Inc.
835 HIGH STREET
PORTSMOUTH, VIRGINIA

Established 1882 **Incorporated 1908**
J. S. CRAWFORD CO.
INCORPORATED
Furniture—Carpets—Rugs—Radios—etc.
635 High Street, Corner Green
Portsmouth, Virginia
Phones EX 7-3436 or EX 7-3437

JANET'S

TYPEWRITER SERVICE

Portable and Standard Typewriters

Adding Machines - Cash Registers

Special Student Rates On Typewriter Rentals

Sales - Rentals - Repairs

3214 High St. **Dial EX 98634**

Portsmouth, Va.

Compliments of

PRIDE CLEANERS

3115 Airline Turnpike

EX 3-9211

PROM TIME

So Economical to Rent White Dinner Jackets From

BOB'S FORMAL WEAR

RENTAL SERVICE

810 High Street EX 3-0931

a favorite for 28 years

Pine Grove Dairy Farms

Open an Account With Us and Save For Your College Education

★

CITIZENS TRUST COMPANY

★

"The Progressive Bank"

West End Branch:

3201 HIGH STREET, CORNER VERMONT

Main Office:

225 HIGH STREET

TWO DRIVE-IN TELLER WINDOWS

Ample Parking Space

Member Federal Deposit Insurance Corporation

The Quality Shop

309 HIGH ST.
PORTSMOUTH

Now featuring for the young men . . . our new

Club Room

HARRELL'S SPORT SHOP

Bicycles and Sporting Goods

Goldsmith Athletic Equipment

607 High St. Portsmouth, Va.

PORTSMOUTH CAMERA SHOP

Photographic Equipment

Authorized Kodak and Graflex

Dealer

1716 High Street Phone EX 9-2991

Thank You for Shopping at . . .

Rices of Norfolk

FASHIONS FOR THE FAMILY

Downtown and Ward's Corner

INA MAE'S BEAUTY SALON

302 COUNTY STREET
PORTSMOUTH, VA.

TEL. EX. 9-6491

BLACHMAN'S PHARMACY

HIGH AT COURT

EX 7-3475

WATERVIEW PHARMACY, Inc.

Just Around The Corner

Opposite Maryview Hospital

EX 7-4615

PARK VIEW PHARMACY, Inc.

500 N. ELM AVE.

EX 7-0751

Serving
more people
more
conveniently

WE'RE 75 IN '60
1885-1960

MERCHANTS
& FARMERS
BANK OF PORTSMOUTH, VIRGINIA

MEMBER, FEDERAL DEPOSIT INSURANCE CORPORATION • FEDERAL RESERVE SYSTEM

Congratulations
Class of 1961

UNITED SHEET METAL AND ROOFING, INC.

908 Chauatauqua Ave. EX 9-3340

Irwin R. Wilkins

NEW WAY CLEANERS AND LAUNDRY SERVICE

400 South 1st Ave.
Portmouth, Va.

WAYSIDE CLEANERS

Quality Cleaners Laundry Service

4711 Old Suffolk Blvd.
Portsmouth, Va. HU 8-2621

B. C. WILLIAMS
FLORIST

Bernice C. Williams, Owner
Catherine M. Payne, Designer
"Flowers Speak All Languages"
Cassie Culpepper, Designer
If no answer Phone
EX 3-4852 . . . EX 9-1893 . . . 7-3530

Lucky Strike Bowling Center
The Home of Student Bowling

1608 High St.

EX 9-9256

Free Instructions for Beginners

"My! What a long beard you have!"

THE COMPLETE STORE

PORTSMOUTH HARDWARE
and **BUILDING SUPPLY** *inc.*

119-125 County Road - Portsmouth
Opposite Maryview Hospital
Phone EXport 70-70-9

WOODROW WILSON HIGH SCHOOL
CLASS RINGS

Supplied by

W. C. SAUNDERS COMPANY

*

3110 West Marshall Street
RICHMOND, VIRGINIA

Hotel Governor Dinwiddie
NEWEST HOTEL IN THE NORFOLK-PORTSMOUTH AREA
100% AIR CONDITIONED
FAMILY PLAN RATES :: A GRENOBLE HOTEL
ONE ACRE GUEST PARKING SPACE
TELEPHONE EXport 32511 PORTSMOUTH, VA.

SMITH BROS. AMOCO SERVICE
—Fuel Oils—
Amoco Products
"Fuel oil when you need it"
Raymond Smith and Bill Smith
Phone EX 9-7545 3702 High Street

TEXACO
Phone EX 9-9279
DAVID C. JOHNSTON
STANLEY E. DUNLOW
Sales Manager
QUICK ROAD SERVICE
Court - Wythe Sts. Portsmouth, Va.

"Anyone would welcome that Wilson smile, Mrs. Blanford."

S. Lasting & Bro., Inc.

"LASTING FURNITURE
SINCE 1888"

PORTSMOUTH, VA.

THE CIRCLE

★

Portsmouth's Home of the World Famous Chicken in the Rough

J. W. KEEL GULF SERVICE

Airline Tpk. & Rodman Ave. Portsmouth, Virginia

Phone EX 9-9335 or EX 9-9235

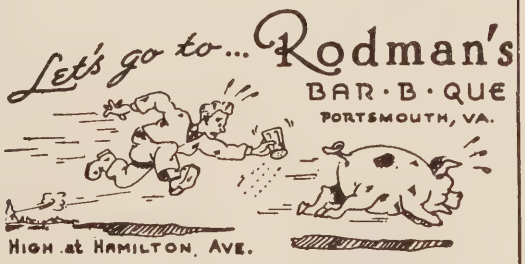

T. O. Williams, Inc.

Wholesale Meats - Produce

120 Wythe St. EX 7-0771

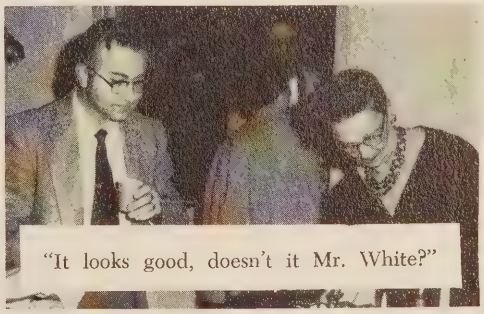

"It looks good, doesn't it Mr. White?"

"Did your candidate for President win?"

Congratulations
Class of 1961

ISAAC FASS, INC.

WHOLESALE SEAFOODS
Portsmouth, Va.

SEVENTH WARD PHARMACY

Complete Presrciption Service
Corner Elm Avenue and Lincoln Street
Portsmouth, Va.
Victor T. Clark—John S. Ballentine—Noel C. Dalton
Registered Pharmacists
Phone EX 9-3131

PRICE'S, INC.

BRAND NAME

APPLIANCES — TV and STERO HI-FI
Since 1905
Visit Us—307 High Street

NORMAN PACKING CORPORATION

Dealers in
Meats—Provisions—Produce
932—934—936 High Street
Telephone EX 7-1298

"What's handsome's name, Pat?"

T. B. Lee, Inc.

Fire and Casualty Insurance

Real Estate

Est. 1894

EX 73439

601 County St. Portsmouth, Va.

Morris Company, Inc.

Furniture - Appliances

Radio - Frigidaire

Dial EX 74611

206 High St. Portsmouth, Va.

Congratulations

To the Graduates of 1961

SITTERSON ELECTRIC CO.

227 South St. Portsmouth, Va.

Phone EX 7-1217

WELTON, DUKE & HAWKS, INC.

Insurance and Property Management

407 Court Street Portsmouth, Va.

Telephone EX 9-2473

A FRIEND

A BOOSTER

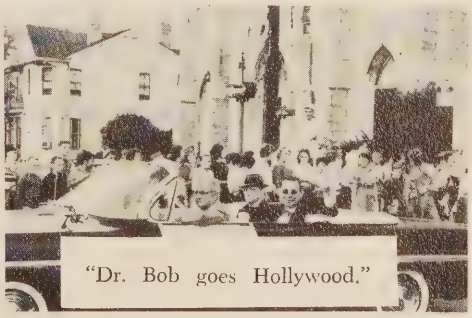

"Dr. Bob goes Hollywood."

After commencement, what are you going to commence?

Before you make your final decision, consider a telephone career. You'll start with good pay. What's more, you'll earn frequent raises as you learn. And the training you receive is excellent. You'll also enjoy interesting work, friendly people and pleasant surroundings. And you'll have the satisfaction of serving your own community. So why not commence a rewarding career with a telephone job?

THE CHESAPEAKE AND POTOMAC
TELEPHONE COMPANY OF VIRGINIA

FOR THE BEST
IN CAMPUS
COVERAGE

READ BOTH

The Virginian-Pilot and the Ledger-Star

the touch of Beauty

for your
RUGS

Cherry

DIAL MA 5-1205 or EX 7-5811

TIDEWATER'S
LARGEST

RUG CLEANSING & STORING

Congratulations

DAVENPORT-
LEWIS

CHEVROLET CORP.

County and 7th Ave.
EX 37341

Snellings

Fashions
by
Berson's

"Make sure this one sticks, Gerald."

Phone EX 3-2487

CUSTOM FLOORS BY

CRIM & SPENCE FLOOR COVERING

3618 High Street

Portmouth, Virginia

Armstrong Linoleum—Asphalt & Rubber Tile

Custom Sink Tops—Venetian Blinds

BYNUM FINANCE CORPORATION

Auto and Personal Loans

430 County Street Cor. Dinwiddie

Allen Bynum, Jr.—President

Mrs. Effie Dey Holcomb—Sec'y.-Treas.

EX 7-2385

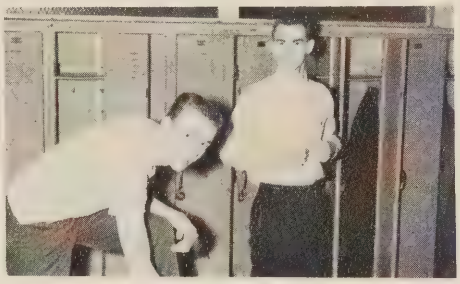

"Hurry, boys! The team's already left."

JON - ARTHUR FASHIONS

Style Headquarters For The Fashionable Woman

335 High Street — Portsmouth, Va.

SANITARY LAUNDRY

302 Chestnut Street

EX 7-4691

Compliments of

OVERTON'S MARKET

Compliments of

CHANNEL FURNITURE COMPANY

High St. at Fifth Ave.

Portsmouth, Va.

Miss Hinton puts finishing touches on Mary Johnson before February Class play.

Congratulations

Class of 1961

TUSING FINANCE CORPORATION

603 High St. EX 7-4671

LEGGETT'S DEPARTMENT STORE

The Home of Better Values

Your Confidence Is Our Greatest Asset

221 - 223 High Street

Dial EX 7-0741 Portsmouth, Va.

"Antic Spring" performers look calm and collected. "Have the butterflies already fluttered?"

Lu SADE

226 High Street

Mid-City Shopping Center

Joseph's BEAUTY SALON

Downtown MA 2-9056 | Wards Corner JU 7-8862 | Norview UL 3-3851 | South Norfolk KI 3-0624

McCready Motors, Inc.

Lincoln Continental — Mercury

Comet — English Ford

3040 High Street EX 7-3477

Judy completes last minute page lay out.

Cookie and Marsha get taste of editor's job. They take over as heads of *1962 PRESIDENT*.

"Truly DeLuxe Service"

Russell R. McCoy

DeLUXE CLEANERS & LAUNDERERS

Specializing in the "Finest" French hand finishing

Rugs Beautifully Cleaned and Stored

2717 Detroit St. EX7-7216

Call for — Pick up — Delivery

Smith Welton

Four Conveniently Located Stores

Norfolk — Portsmouth

Virginia Beach — Ward's Corner

Kathryn Smith, Barrie Block look over their efforts. Barrie is feature editor of The Student.

Gracie Galbreath tries on a pair of white trotters for the spring season ahead.

hofheimer's

Gift Realty Co.

Realtors

Evelyn Gift—Realtor Broker

3415 High St. **EX 9-7568**

Portsmouth, Va.

Chubby's

340 Broad St.

EX 7-7341

Congratulations, Grads!

ROBERTSON

HARDWARE CO., INC.

"The Hardware Hustlers"

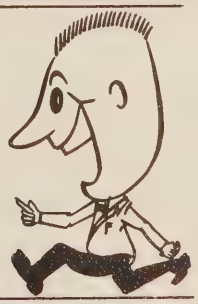

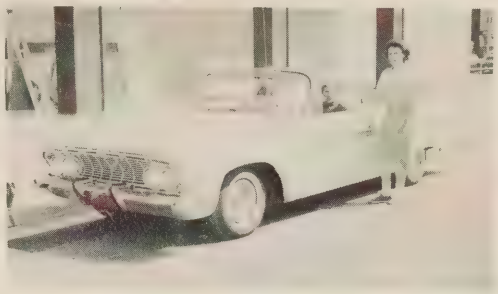

Here's the '61 Phoenix convertible by Dodge. Cookie Douglass and Yvonne Anderson really would enjoy driving off in this one.

HARRY ADDISON

OSCAR WIGGINS

Trading at

PLYMOUTH CARS

DODGE CARS

and TRUCKS

LIVERMON

Motor Company

314 Crawford St.
Portsmouth, Va.

Pat Laughon looks like she has found the sports blouse she wants.

DOWNTOWN PORTSMOUTH

MID-CITY
SHOPPING CENTER

Grants

KNOWN for VALUES

Autographs

Bobby
Its been a pleasure
knowing and being a
friend of yours. I hope to
continue to be always. Don't
forget French (as if you could)
your friend,
Jimmy Hughes

Bobby,
Always be an [illegible]
[illegible]
[illegible]
[illegible]
[illegible]
[illegible]
[illegible]
Judy Heartwell

Bobby,
Lots of luck
and best wishes
to a very sweetie
boy. Always remain
the way you are.
Love
Betty Carol

Autographs

A Product of

hunter Publishing COMPANY

333 INDIANA AVENUE
WINSTON-SALEM, N.C.